



MATOUK

2024

---

Bedding, Down,  
Throws, Accessories & Gifts





For almost 100 years and three generations of family ownership, Matouk has crafted the world's finest bed, bath and table linens.

In 1929, John Matouk arrived in the United States from Damascus, Syria, seeking to import the most beautiful, highest-quality linens from around the world for U.S. consumers. A true merchant, he had worked at one of the finest embroidery houses in the world – Olga Asta, located in Venice's St. Mark's Square – and he brought with him the extensive marketplace and product knowledge he'd gained there. His wife, Maude Matouk, was a pioneering entrepreneur for her time, having started her own business selling housewares to Middle Eastern immigrants settling in the United States. Her knack for cultivating relationships, managing people, and textile manufacturing further enriched the foundation of Matouk.

Today, the Matouk name stands for more than a business; it represents three generations of our family realizing a dream. It also stands for our larger family – the craftspeople in our factories, our inspiring designers, our partner suppliers around the world – who are committed to carrying out an authentic and extraordinary tradition.

We define ourselves by our connection to family, our commitment to craft, our optimistic outlook, and our willingness to grow and innovate as new ways of working become available.

As a trusted partner, Matouk takes pride in keeping our commitments to you:

**We promise excellence.** Everything we produce will meet the highest standards in quality and design. We will always select the best materials and utilize optimal production techniques. And every customer who buys a Matouk product will be valued, listened to, and given the best long-term experience possible.

**We promise partnership, respect, and responsibility.** We will continue to build relationships with suppliers, retailers, and customers through fairness, honesty, and trust. We will nurture the health and well-being of our employees. The safety of our communities and the health of our planet will hold the same value for us as the products we create.

**We promise creativity and innovation.** We welcome collaborative solutions to challenges large and small and we will share our best practices with all partners who seek to benefit from them. We embrace the evolution of our products, manufacturing process, and technology platforms to continually improve upon our heritage of quality, craftsmanship and service.



We wish you bright mornings, a lifetime of love, and a house full of memories. From our family to yours, welcome home.



## Sustainability

At the core of our value system lies the clear and urgent commitment to leave the world in a better state than we found it.



We are building a sustainable future for Matouk with a focus on solar energy, recycling and waste reduction, partnership with like-minded companies throughout our supply chain, and social responsibility within our own communities.



Our renowned Fall River, Massachusetts factory is one of only three facilities in the USA to achieve **OEKO-TEX STeP** (Sustainable Textile Production) certification. And all of our fabrics are **OEKO-TEX Standard 100 certified**, meaning they are safe for you and the planet.

## Philanthropy

We also believe in giving from the heart philanthropically so our resources can support the health of organizations and communities outside of the walls of Matouk.



**Gnome Surf** is a start-up nonprofit organization based in Fall River, Massachusetts, that uses surf therapy to improve the lives of children with cognitive, physical, and emotional challenges. Gnome Surf inspires our commitment to contribute to a world where acceptance, kindness and empowerment are the norm for children with special needs.



Established and endowed by Mindy and George Matouk in 2020 during the Coronavirus pandemic, the Matouk Company Fund provides our employees an opportunity to invest in their communities through charitable giving. The fund is managed in collaboration with SouthCoast Community Foundation and all gifts are directed by Matouk employees through our Committee for Charitable Giving.

This program reflects the company's mission, vision, and values through philanthropic action. Grants are focused on organizations helping vulnerable residents build the skills necessary to attain their educational and employment goals, as well as family literacy and early literacy programs and organizations helping residents who are experiencing homelessness and/or food instability.

Employees began awarding grants in August 2022. Organizations that have received support from the Matouk Company Fund include Steppingstone, Inc., Kennedy-Donovan Center, Inc., The Bridge – A Center for Hope and Healing, Veterans Association of Bristol County and Angels Anonymous.



# Table of Contents

## Bedding, Down, Throws, Accessories & Gifts

2024

2024

### BEDDING

Bedding Guide	bedding 1
Sheeting Guide	bedding 2-3
Matouk Schumacher Guide	bedding 4
Quilts and Coverlets Guide	bedding 5
Blankets & Throws Guide	bedding 5
Alba	M026 bedding 6
Alexandra	M083 bedding 7
Allegro	M270 bedding 8
Amalfi	M120 bedding 9
Ambrose	M171 bedding 10
Ansonia	M236 bedding 11
Antonia	MSC039 bedding 12
Aries	M098 bedding 13
Astor Braid	MSC017 bedding 14
Astor Braid Matelassé	MSC041 bedding 15
Atoll	M052 bedding 16
Attleboro	MSC001 bedding 17
August Plaid	MSC030 bedding 18
Ava	M260 bedding 19
Aziza	M042 bedding 20
Aziza Matelassé	M138 bedding 21
Basketweave <i>NEW COLORS 2024</i>	M131 bedding 22
Bel Tempo	S383 bedding 23
Bel Tempo Nocturne	M139 bedding 24
Bergamo <i>NEW COLORS 2024</i>	M118 bedding 25
Bergamo Hemstitch	M140 bedding 26
Bryant	M006 bedding 27
Burnett	MSC002 bedding 28
Butterfield	M235 bedding 29
Callista	M416 bedding 30
Camilla Pique <i>NEW 2024</i>	M183 bedding 31
Catarina <i>NEW 2024</i>	MSC040 bedding 32
Cecily	M117 bedding 33
Celine	MSC025 bedding 34
Ceylon Satin Stitch	M074 bedding 35
Charlotte	LU26 bedding 36
Chatham	M308 bedding 37
Classic Chain	S100 bedding 38
Classic Chain Scallop	M141 bedding 39
Classic Chain Scallop Matelassé	M170 bedding 40
Cora	MSC004 bedding 41
Cornelia	M161 bedding 42
Cosmo	M159 bedding 43
Dakota	M162 bedding 44

Daphne	M423 bedding 45
Daphne Matelassé	M142 bedding 46
Diamond Pique	061 bedding 47
Dominique	MSC026 bedding 48
Dream Modal	M304 bedding 49
Duma Diamond	MSC024 bedding 50
Eden	M111 bedding 51
Elliot	062 bedding 52
Essex	M028 bedding 53
Feather	M132 bedding 54
Felix	M133 bedding 55
Gatsby	M005 bedding 56
Gatsby Hemstitch	M143 bedding 57
Gordian Knot	S401 bedding 58
Grace	M075 bedding 59
Granada <i>NEW 2024</i>	MSC042 bedding 60
Hatch	M127 bedding 61
India	M105 bedding 62
India Pique <i>NEW ITEMS 2024</i>	M163 bedding 63
Jasper <i>NEW 2024</i>	M181 bedding 64
Joplin	LU96 bedding 65
Khilana	MSC011 bedding 66
Levi <i>NEW 2024</i>	MSC046 bedding 67
Liana	M012 bedding 68
Lorelei	M007 bedding 69
Louise	M119 bedding 70
Louise Pique <i>NEW 2024</i>	M173 bedding 71
Lowell <i>NEW COLORS 2024</i>	M230 bedding 72
Lowell Matelassé <i>NEW 2024</i>	M174 bedding 73
Luca Hemstitch	M239 bedding 74
Luca Satin Stitch	M084 bedding 75
Malibu <i>NEW 2024</i>	M178 bedding 76
Margot	M085 bedding 77
Matteo	M086 bedding 78
Milano Hemstitch <i>NEW COLORS 2024</i>	M077 bedding 79
Milano Quilt <i>NEW 2024</i>	M184 bedding 80
Mirasol <i>NEW COLOR 2024</i>	M223 bedding 81
Mirasol Matelassé	M144 bedding 82
Netto	M106 bedding 83
Newport	M100 bedding 84
Nikita	LU81 bedding 85
Nocturne <i>NEW COLORS 2024</i>	M212 bedding 86
Nocturne Hemstitch	M040 bedding 87
Nocturne Quilt	M172 bedding 88

Panama	M055 bedding 89
Pearl	091 bedding 90
Petra <i>NEW COLORS 2024</i>	M145 bedding 91
Pomegranate	MSC006 bedding 92
Pomegranate Linen	MSC036 bedding 93
Poppy	LU89 bedding 94
Positano Hemstitch	M227 bedding 95
Prado	MSC003 bedding 96
Quincy	MSC012 bedding 97
Roman Hemstitch	M164 bedding 98
San Cristobal	MSC020 bedding 99
Selah	M089 bedding 100
Serena	S321 bedding 101
Serengeti	MSC005 bedding 102
Sierra Hemstitch	M248 bedding 103
Simone	MSC037 bedding 104
Talita Hemstitch	M146 bedding 105
Talita Satin Stitch	M079 bedding 106
Venus	M158 bedding 107
Virginia	M108 bedding 108
Webster	M147 bedding 109
Bed Skirts <i>NEW ITEMS 2024</i>	bedding 110
Upcharges & Custom Pricing	bedding 111

### DOWN

Introduction	down 1
Down Qualities Guide	down 1
Comforters	down 2
Pillows	down 3
Edelweiss	D005/D006 down 4
Foundation	D016 down 5
Decorative Inserts	down 6
Pillow Protectors	D007 down 6

### THROWS

Agnes	M059 throws 1
August	M062 throws 2
Bruno <i>NEW COLORS 2024</i>	M157 throws 3
Cleo	M063 throws 4
Como 360 <i>NEW 2024</i>	M177 throws 5
Diego	M137 throws 6
Paley	M068 throws 7
Pezzo	M048 throws 8
Rhodes	M154 throws 9

### ACCESSORIES & GIFTS

Linen Aprons	MSC044 access. & gifts 1
Decorative Pillows	
Initial	M039 access. & gifts 2
Insignia	M032 access. & gifts 2
Mini Pillows	
Celine Hearts	MSC033 access. & gifts 3
Ceiline Stars	MSC034 access. & gifts 3
Hears	M151 access. & gifts 3
Stars	M152 access. & gifts 3
Daphne Three	M150 access. & gifts 4
Diana	M153 access. & gifts 4
Tissue Box Covers	
Chelsea	M041 access. & gifts 5
Daphne	M423 access. & gifts 6
Lowell <i>NEW COLORS 2024</i>	M230 access. & gifts 7
Mirasol <i>NEW COLORS 2024</i>	M223 access. & gifts 8
Jasper <i>NEW 2024</i>	M181 access. & gifts 9
Plain	M232 access. & gifts 9
Astor Braid	MSC017 access. & gifts 10
Granada <i>NEW 2024</i>	MSC042 access. & gifts 10
Granada Linen <i>NEW 2024</i>	MSC047 access. & gifts 10
Burnett	MSC002 access. & gifts 11
Catarina <i>NEW 2024</i>	MSC040 access. & gifts 11
Celine	MSC025 access. & gifts 11
Dominique	MSC026 access. & gifts 11
Duma Diamond	MSC024 access. & gifts 12
Iconic Leopard	MSC022 access. & gifts 12
Levi <i>NEW 2024</i>	MSC046 access. & gifts 12
Magic Mountain	MSC032 access. & gifts 12
Pomegranate	MSC006 access. & gifts 13
Pomegranate Linen	MSC036 access. & gifts 13
Quincy	MSC012 access. & gifts 13
Simone	MSC037 access. & gifts 13
More Gifts	access. & gifts 14

### UPCHARGES & CUSTOM PRICING









# Bedding Diagram

## 1. EURO SHAM

A decorative pillow covering that fits a 27" x 27" European Square pillow. Euro Shams are typically placed behind the standard size pillow shams or cases as a background, but can also be placed in front of the cases and shams. They often coordinate with either the Duvet Cover or the Coverlet.

## 2. STANDARD SHAM

A decorative pillow covering which fits a standard pillow. Standard Shams may either be placed behind or in front of the pillows used to sleep on. They are placed behind the cases in our bed illustration.

## 3. STANDARD CASE

A slipcover for your standard pillow, and most often the item you place your head on to sleep.

## 4. BOUDOIR SHAM

A small rectangular decorative pillow covering that fits a 12" x 16" boudoir pillow.

## 5. NECKROLL SHAM

A cylindrical decorative covering for a neckroll or bolster pillow.

## 6. FLAT SHEET

This is also referred to as the top sheet. In most cases, this is the item closest to you and the fitted sheet. It is typically placed between the coverlet or blanket and the fitted sheet, then folded back over the coverlet or blanket.

## 7. COVERLET

A bed cover that drapes over the sides and foot of the bed. Coverlets are typically made in pique or matelassé fabric and go over the top of the flat sheet or over your blanket.

## 8. DUVET COVER

A decorative and protective covering for a duvet.

## 9. FITTED SHEET

This is the sheet used to fit tightly over a mattress. Our Fitted Sheets are always stocked with 17" deep pockets best suited for mattresses up to 15". We also stock Low Profile 14" fitted sheets in select sheeting qualities which are best suited for mattresses up to 12". Should your mattress have an extra depth we can also make custom sizes to fit any mattress.

## 10. BED SKIRT

A decorative piece used to cover the box spring and legs of the bed. Bed Skirts fit between the mattress and boxspring. They may be finished with either decking or panels.



2024

2024





# Sheeting Guide

Our bed linen collection is unique in that we use common sheeting qualities across many different products. This approach makes it easy for you to mix different Matouk patterns while staying true to your preferred sheeting quality. The sheeting guide below will help you quickly identify which patterns are made on each different sheeting quality.

## PERCALE

### POSITANO

200 TC COTTON/POLYESTER  
PERCALE FABRIC MADE IN ITALY



Positano  
Hemstitch  
bedding 95

### SIERRA

350 TC 100% LONG-STAPLE COTTON PERCALE  
FABRIC MADE IN INDIA

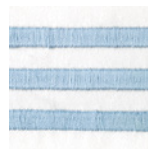

Bel Tempo  
bedding 23



Classic Chain  
bedding 38

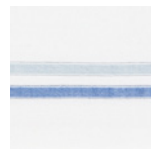

Essex  
bedding 53



India  
bedding 62



Newport  
bedding 84



Serena  
bedding 101



Sierra  
Hemstitch  
bedding 103

### CEYLON

520 TC 100% LONG-STAPLE COTTON PERCALE  
FABRIC MADE IN INDIA

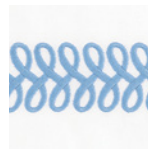

Astor Braid  
bedding 14



Atoll  
bedding 16

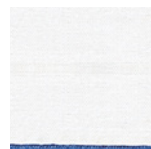

Bryant  
bedding 27



Ceylon  
Satin Stitch  
bedding 35



Dakota  
bedding 44



Daphne  
bedding 45

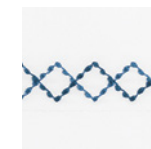

Hatch  
bedding 61

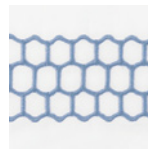

Liana  
bedding 68



Prado  
bedding 96

2024

# Sheeting Guide

## PERCALE

### LUCA

500 TC 100% EGYPTIAN COTTON PERCALE  
FABRIC MADE IN ITALY



Alexandra  
bedding 7



Ansonia  
bedding 11



Antonia  
bedding 12

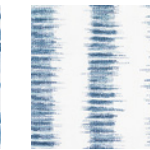

Attleboro  
bedding 17

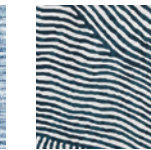

Burnett  
bedding 28

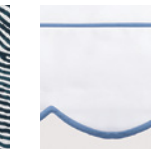

Butterfield  
bedding 29



Catarina  
bedding 32



Celine  
bedding 34



Charlotte  
bedding 36



Dominique  
bedding 48

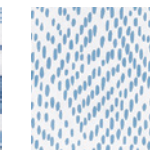

Duma  
Diamond  
bedding 50

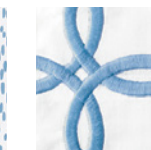

Gordian Knot  
bedding 58



Granada  
bedding 60

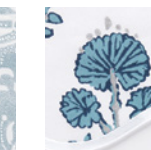

Joplin  
bedding 65

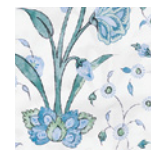

Khilana  
bedding 66



Levi  
bedding 67



Luca  
Hemstitch  
bedding 74



Luca  
Satin Stitch  
bedding 75



Margot  
bedding 77

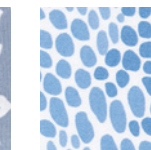

Nikita  
bedding 85



Pomegranate  
bedding 92

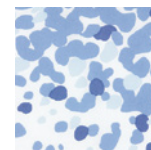

Poppy  
bedding 94



Quincy  
bedding 97



San Cristobal  
bedding 99

### BERGAMO

500 TC 100% GIZA EGYPTIAN COTTON PERCALE  
FABRIC MADE IN ITALY

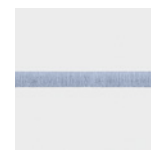

Bergamo  
bedding 25



Bergamo  
Hemstitch  
bedding 26



Callista  
bedding 30

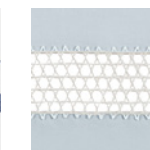

Cecily  
bedding 33



Cornelia  
bedding 42



Louise  
bedding 70

2024



# Sheeting Guide

2024

## PERCALE

### MILANO

600 TC 100% EGYPTIAN COTTON PERCALE  
FABRIC MADE IN ITALY



**Allegro bedding 8**   **Aries bedding 13**   **Aziza bedding 20**   **Classic Chain Scallop bedding 39**   **Felix bedding 55**   **Lorelei bedding 69**   **Lowell bedding 72**

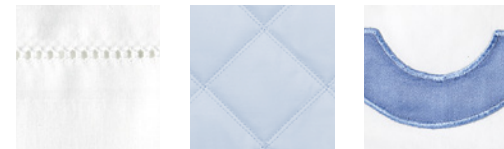

**Milano Hemstitch bedding 79**   **Milano Quilt bedding 80**   **Mirasol bedding 81**

### GATSBY

1000 TC 100% GIZA 87 EGYPTIAN COTTON PERCALE  
FABRIC MADE IN ITALY



**Feather bedding 54**   **Gatsby bedding 56**   **Gatsby Hemstitch bedding 57**   **Virginia bedding 108**

## LINEN

### ROMAN

100% LINEN  
FABRIC MADE IN ITALY



**Pomegranate Linen bedding 93**   **Roman Hemstitch bedding 98**   **Simone bedding 104**

- All Duvet Covers are made with inside corner ties.
- Please note that our Fitted Sheets are always labeled according to the sheeting quality and not according to the individual style name.
- Bespoke Embroidered bedding is available on the following sheeting qualities: Positano, Sierra, Ceylon, Bergamo, Luca, Milano, Nocturne, Talita, Gatsby, and Roman.

# Sheeting Guide

2024

## SATEEN

### NOCTURNE

600 TC 100% EGYPTIAN COTTON SATEEN  
FABRIC MADE IN ITALY

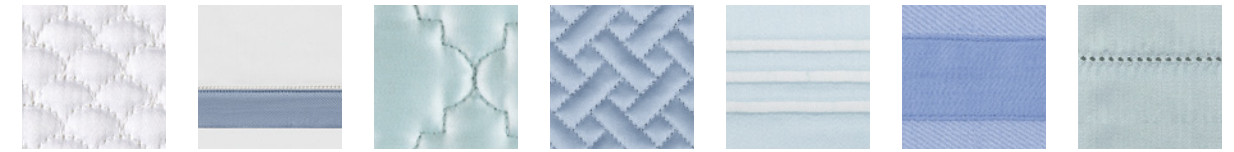

**Alba Quilt bedding 6**   **Ambrose bedding 10**   **Ava Quilt bedding 19**   **Basketweave Quilt bedding 22**   **Bel Tempo Nocturne bedding 24**   **Nocturne bedding 86**   **Nocturne Hemstitch bedding 87**

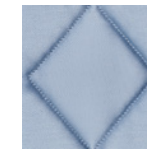

**Nocturne Quilt bedding 88**

### TALITA

615 TC 100% GIZA EGYPTIAN COTTON SATEEN  
FABRIC MADE IN ITALY

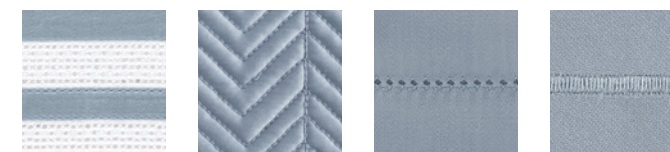

**Grace bedding 59**   **Netto Quilt bedding 83**   **Talita Hemstitch bedding 105**   **Talita Satin Stitch bedding 106**

### JASPER

100% COTTON SATEEN, PRINTED  
FABRIC MADE IN ITALY

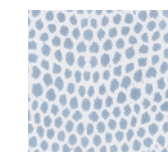

**Jasper bedding 64**

## SPECIAL WOVENS

### AMALFI

100% LONG-STAPLE COTTON PERCALE  
WITH WOVEN PINSTRIPE  
FABRIC MADE IN ITALY



**Amalfi bedding 9**

### AUGUST PLAID

100% YARN-DYED COTTON PERCALE  
WITH WOVEN PLAID  
FABRIC MADE IN ITALY

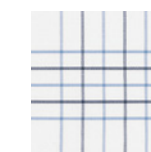

**August Plaid bedding 18**

- In most cases you may substitute the base fabric of your choice from the standard stock quality. Please see the base fabric substitution guide in World of Customization pages 15-19.
- All items are oversized for shrinkage and the dimensions listed on the style pages are the post-wash dimensions.
- All items are machine washable following the instructions on the care label except for select items that require special care, which are noted on the individual style pages.





**BED**

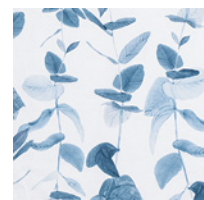

Antonia  
bedding 12

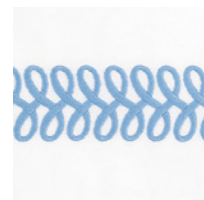

Astor Braid\*  
bedding 14

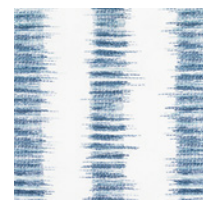

Attleboro  
bedding 17

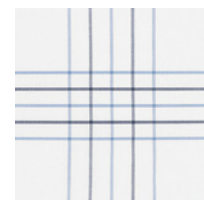

August Plaid  
bedding 18

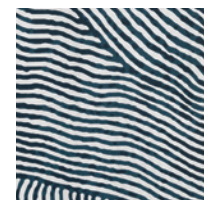

Burnett\*  
bedding 28

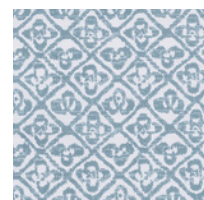

Catarina\*  
bedding 32



Celine\*  
bedding 34

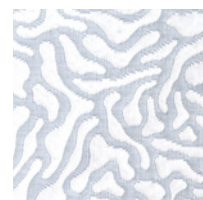

Cora  
bedding 41

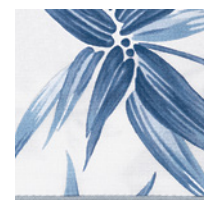

Dominique\*  
bedding 48

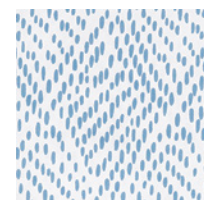

Duma Diamond\*  
bedding 50



Granada\*  
bedding 60

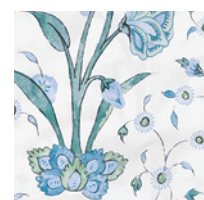

Khilana  
bedding 66

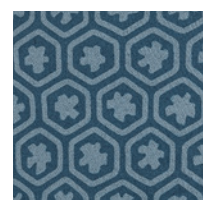

Levi\*  
bedding 67

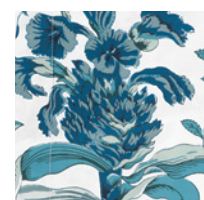

Pomegranate\*  
bedding 92



Pomegranate Linen\*  
bedding 93



Prado  
bedding 96



Quincy\*  
bedding 97



San Cristobal  
bedding 99

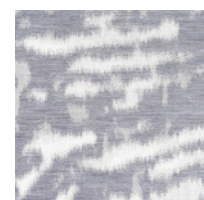

Serengeti  
bedding 102



Simone\*  
bedding 104

\* Available in Tissue Box Covers. See accessories & gifts pages 10-13 for more information.

**LINEN APRON**

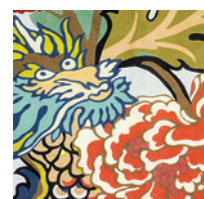

Chiang Mai Dragon  
access. & gifts 1



Gisele  
access. & gifts 1



Granada  
access. & gifts 1



Tiger Palm  
access. & gifts 1

**BEACH**



Leaping Leopard  
beach 4

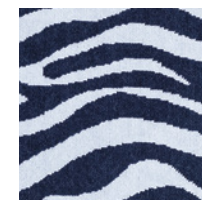

Santiago  
beach 7



Seahorse  
beach 8



Zebra Palm  
beach 9

**TABLE**



Apollo Stripe  
table 1



Citrus Garden  
table 6

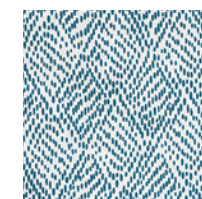

Duma Diamond  
table 7



Gisele  
table 8

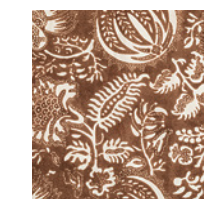

Granada\*  
table 9

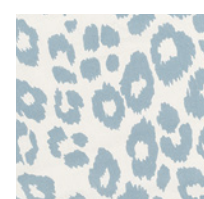

Iconic Leopard\*  
table 10

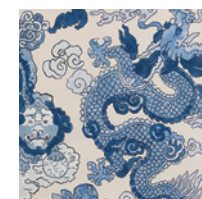

Magic Mountain\*  
table 12



Rubia  
table 14



Tiger Palm  
table 16

\* Available in Tissue Box Covers. See accessories & gifts pages 10-13 for more information.





# Quilts and Coverlets Guide

2024

## QUILTS

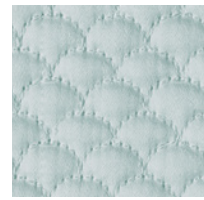

Alba bedding 6



Alexandra bedding 7

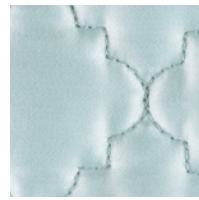

Ava bedding 19

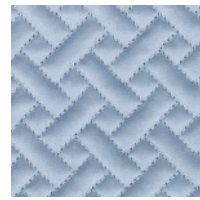

Basketweave bedding 22

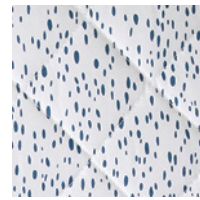

Celine bedding 34



Charlotte bedding 36



Duma Diamond bedding 50



Granada bedding 60



Khilana bedding 66



Levi bedding 67



Matteo bedding 78



Milano Quilt bedding 80



Netto bedding 83

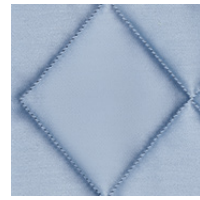

Nocturne Quilt bedding 88



Pomegranate bedding 92



Pomegranate Linen bedding 93

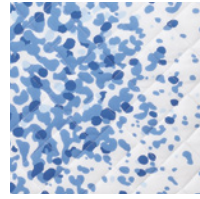

Poppy bedding 94



San Cristobal bedding 99



Simone bedding 104

## COVERLETS

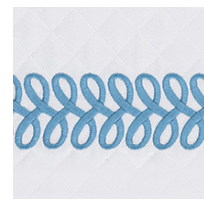

Astor Braid Matelassé bedding 15



Aziza Matelassé bedding 21



Camilla Pique bedding 31

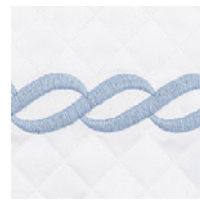

Classic Chain Scallop Matelassé bedding 40

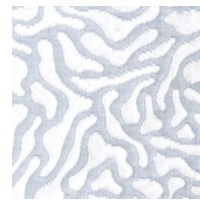

Cora bedding 41



Daphne Matelassé bedding 46

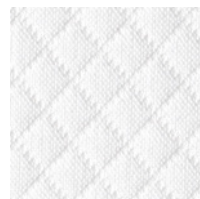

Diamond Pique bedding 47

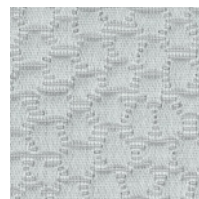

Eden bedding 51



Elliot bedding 52



India Pique bedding 63

## COVERLETS (cont'd)



Louise Pique bedding 71

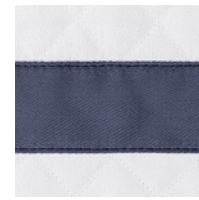

Lowell Matelassé bedding 73



Malibu bedding 76

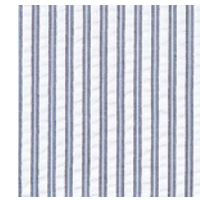

Matteo bedding 78



Mirasol Matelassé bedding 82



Panama bedding 89



Pearl bedding 90

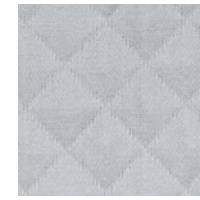

Petra bedding 91



Selah bedding 100

# Blankets and Throws Guide

## BLANKETS



Chatham bedding 37



Cosmo bedding 43



Dream Modal bedding 49



Venus bedding 107

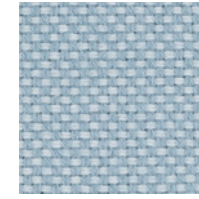

Webster bedding 109

## THROWS

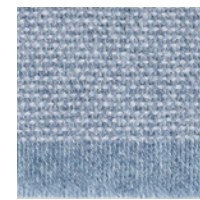

Agnes throws 1



August throws 2

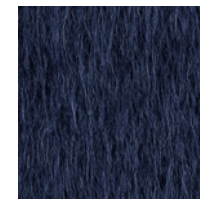

Bruno throws 3



Cleo throws 4



Como 360 throws 5



Diego throws 6



Dream Modal bedding 49



Paley throws 7

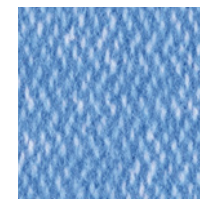

Pezzo throws 8



Rhodes throws 9

2024





# Alba M026

2024

A delicate, small-scale pattern quilted on Nocturne sateen

SIZE	DIMENSIONS	PRICE
Twin Quilt	72 x 94	498.00
Full/Queen Quilt	96 x 99	624.00
King Quilt	112 x 99	675.00
Standard Sham	21 x 27, 2" flange	158.00
King Sham	21 x 36, 2" flange	189.00
Euro Sham	27 x 27, 2" flange	189.00
Boudoir Sham	12 x 16, 1" flange	79.00
Fabric by the Yard	113" wide	282.00

- All items are carried in stock.
- Custom colors are not available.
- Custom sizes require 3-4 weeks lead time. See Upcharges & Custom Pricing page bedding 111.
- Alba Quilts are backed in 300TC sateen. Filling is made of 100% polyester batting, 100 gm per square meter.
- Made in the USA of fabric from Italy.

## COLOR



## SHOWN WITH



Shown with monogram style 2029, monogram 6.





# Alexandra M083

2024

Large-scale, playful floral print on white Luca percale  
500 thread count Egyptian cotton percale woven and printed in Italy

SIZE	DIMENSIONS	PRICE
Twin Flat	74 x 112	275.00
Full/Queen Flat	96 x 112	324.00
King Flat	114 x 112	374.00
Twin Fitted	17" pocket	248.00
Full Fitted	17" pocket	275.00
Queen Fitted	17" pocket	279.00
King Fitted	17" pocket	324.00
Cal. King Fitted	17" pocket	324.00
Standard Cases – Pair	21 x 32	165.00
King Cases – Pair	21 x 40	198.00
Twin Duvet Cover	70 x 90, 1" flange	525.00
Full/Queen Duvet Cover	90 x 96, 1" flange	599.00
King Duvet Cover	108 x 96, 1" flange	648.00
Standard Sham	21 x 27, 1" flange	149.00
King Sham	21 x 36, 1" flange	174.00
Euro Sham	27 x 27, 1" flange	174.00
Boudoir Sham	12 x 16, 1" flange	90.00
Twin Quilt	72 x 94	525.00
Full/Queen Quilt	96 x 99	574.00
King Quilt	112 x 99	624.00
Quilted Standard Sham	21 x 27, 1" flange	165.00
Quilted King Sham	21 x 36, 1" flange	178.00
Quilted Euro Sham	27 x 27, 1" flange	178.00
Quilted Boudoir Sham	12 x 16, 1" flange	90.00
Fabric by the Yard	118" wide	113.00

- All items are carried in stock.
- Duvet Covers and Quilts have Luca White 500TC sheeting on the reverse.
- Quilts have a 4" diamond pattern and are filled with 100% polyester batting, 100 gm per square meter.
- Made in the USA of fabric from Italy.



## COLOR

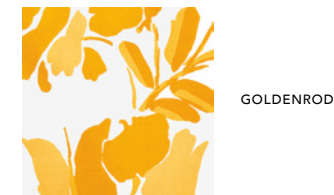

GOLDENROD



SKY

## SHOWN WITH



Bergamo  
M118  
bedding 25

Shown with Mirasol M223, bedding 81.





# Allegro M270

2024

Exquisitely sewn triple banded border on crisp Milano percale 600 thread count Egyptian cotton woven in Italy

SIZE	DIMENSIONS	PRICE
Full/Queen Flat	96 x 112	698.00
King Flat	114 x 112	799.00
Full Fitted	17" pocket	255.00
Queen Fitted	17" pocket	264.00
King Fitted	17" pocket	297.00
Cal. King Fitted	17" pocket	297.00
Standard Cases – Pair*	21 x 32	288.00
King Cases – Pair*	21 x 40	338.00
Full/Queen Duvet Cover	90 x 96, 3" flange	1249.00
King Duvet Cover	108 x 96, 3" flange	1395.00
Standard Sham	21 x 27, 3" flange	234.00
King Sham	21 x 36, 3" flange	275.00
Euro Sham	27 x 27, 3" flange	275.00
Boudoir Sham	12 x 16, 3" flange	144.00

\* New – available in pairs only.

- All items are carried in stock.
- Custom color combinations are available using any Milano, Nocturne or Talita color. Add 15% upcharge. See page bedding 79, 86 and 105 for available colors.
- Custom colors and custom sizes require 4-6 weeks lead time. See Upcharges & Custom Pricing page bedding 111.
- Allegro Fitted Sheets are "Milano" sheeting.
- Milano Low Profile 14" pocket Fitted Sheets are carried in stock in all sizes, in White only. The price is the same as 17" pocket Fitted Sheet. Always specify style Milano-LP when ordering Low Profile size.
- Made in the Philippines of fabric from Italy.

COLOR	
	CHAMPAGNE
	CHARCOAL
	SEA
	SILVER



SHOWN WITH	
	Alba M026 bedding 6





# Amalfi **M120**

2024

Long-staple cotton percale with a handsome woven pinstripe and a remarkably soft, special finish  
100% long-staple cotton percale woven in Italy

SIZE	DIMENSIONS	PRICE
Twin Flat	74 x 112	275.00
Full/Queen Flat	96 x 112	324.00
King Flat	114 x 112	399.00
Twin Fitted	17" pocket	248.00
Full Fitted	17" pocket	266.00
Queen Fitted	17" pocket	275.00
King Fitted	17" pocket	349.00
Cal. King Fitted	17" pocket	349.00
Standard Cases – Pair	21 x 32	158.00
King Cases – Pair	21 x 40	189.00
Twin Duvet Cover	70 x 90, 1.25" flange	549.00
Full/Queen Duvet Cover	90 x 96, 1.25" flange	624.00
King Duvet Cover	108 x 96, 1.25" flange	698.00
Standard Sham	21 x 27, 1.25" flange	115.00
King Sham	21 x 36, 1.25" flange	135.00
Euro Sham	27 x 27, 1.25" flange	135.00
Boudoir Sham	12 x 16, 1.25" flange	68.00
Fabric by the Yard	118" wide	135.00

- All items are carried in stock.
- Custom sizes require 4-6 weeks lead time. See Upcharges & Custom Pricing page bedding 111.
- Made in the Philippines of fabric from Italy.

## COLOR

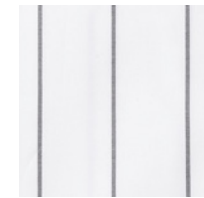

CHARCOAL



DUNE

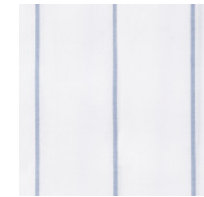

HAZY BLUE



MEDITERRANEAN

## SHOWN WITH



Petra  
M145  
bedding 91





# Ambrose M171

2024

Our beloved Nocturne sateen with a pleated double flange, finished with a delicate hemstitch  
600 thread count Egyptian cotton sateen woven in Italy

SIZE	DIMENSIONS	PRICE
Full/Queen Flat	96 x 112	648.00
King Flat	114 x 112	750.00
Queen Fitted	17" pocket	264.00
King Fitted	17" pocket	297.00
Cal. King Fitted	17" pocket	297.00
Standard Cases – Pair	21 x 32	248.00
King Cases – Pair	21 x 40	284.00
Full/Queen Duvet Cover	90 x 96, 2" flange	1049.00
King Duvet Cover	108 x 96, 2" flange	1249.00
Standard Sham	21 x 27, 2" flange	225.00
King Sham	21 x 36, 2" flange	248.00
Euro Sham	27 x 27, 2" flange	248.00
Boudoir Sham	12 x 16, 2" flange	124.00

- All items are carried in stock.
- Custom color combinations are available using any Milano, Nocturne or Talita color. Add 15% upcharge. See page bedding 79, 86 and 105 for available colors.
- Custom colors and custom sizes require 4-6 weeks lead time. See Upcharges & Custom Pricing page bedding 111.
- Ambrose Fitted Sheets are "Nocturne" Sheeting.
- Made in the Philippines of fabric from Italy.

## COLOR

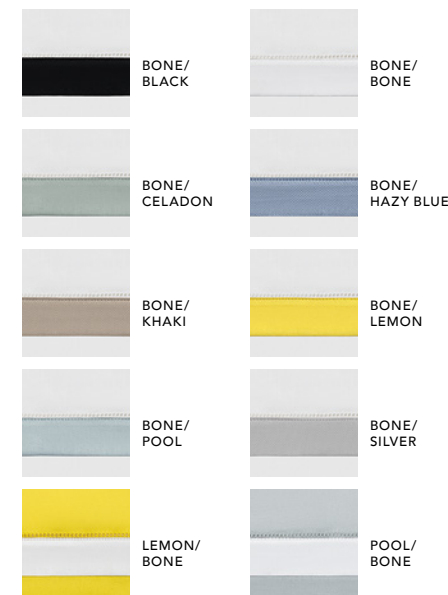

## MONOGRAM SHOWN



style 2062  
monogram 6

## SHOWN WITH



Nocturne  
M212  
bedding 86

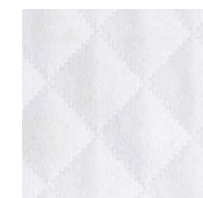

Petra  
M145  
bedding 91





# Ansonia M236

White Luca percale finished with two rows of satin stitching  
500 thread count Egyptian cotton woven in Italy

SIZE	DIMENSIONS	PRICE
Twin Flat	74 x 112	239.00
Full/Queen Flat	96 x 112	297.00
King Flat	114 x 112	349.00
Twin Fitted	17" pocket	185.00
Twin XL Fitted	17" pocket	198.00
Full Fitted	17" pocket	219.00
Queen Fitted	17" pocket	225.00
King Fitted	17" pocket	264.00
Cal. King Fitted	17" pocket	264.00
Standard Cases – Pair	21 x 32	174.00
King Cases – Pair	21 x 40	198.00
Twin Duvet Cover	70 x 90, 3" flange	549.00
Full/Queen Duvet Cover	90 x 96, 3" flange	648.00
King Duvet Cover	108 x 96, 3" flange	698.00
Standard Sham	21 x 27, 3" flange	174.00
King Sham	21 x 36, 3" flange	198.00
Euro Sham	27 x 27, 3" flange	198.00
Boudoir Sham	12 x 16, 2" flange	108.00

- All items are carried in stock, except Twin sizes which are stocked in Ivory, Navy, Ocean, Red and White only.
- Custom thread colors are available with no upcharge. Custom colors and custom sizes require 3-4 weeks lead time.
- Duvet Covers have embroidery on flanges only.
- Ansonia Fitted Sheets are "Luca" sheeting.
- Luca Low Profile 14" pocket Fitted Sheets are carried in stock in all sizes, in White only. The price is the same as 17" pocket Fitted Sheet. Always specify style Luca-LP when ordering Low Profile size.
- Made in the USA of fabric from Italy.



## COLOR





# Antonia **MSC039**

2024

Watercolor hues and painterly details grace our Luca percale in this exclusive Matouk Schumacher print, finished with a tonal hemstitch 500 thread count Egyptian cotton percale woven and printed in Italy



SIZE	DIMENSIONS	PRICE
Full/Queen Flat	96 x 112	349.00
King Flat	114 x 112	423.00
Queen Fitted	17" pocket	324.00
King Fitted	17" pocket	374.00
Cal. King Fitted	17" pocket	374.00
Standard Cases – Pair	21 x 32	185.00
King Cases – Pair	21 x 40	214.00
Full/Queen Duvet Cover	90 x 96, 1.75" flange	750.00
King Duvet Cover	108 x 96, 1.75" flange	799.00
Standard Sham	21 x 27, 1.75" flange	174.00
King Sham	21 x 36, 1.75" flange	198.00
Euro Sham	27 x 27, 1.75" flange	198.00
Boudoir Sham	12 x 16, 1" flange	115.00
Fabric by the Yard	118" wide	124.00

- All items are carried in stock.
- Duvet Covers have Luca White 500TC sheeting on the reverse.
- Made in the USA of fabric from Italy.

## COLOR



HAZY BLUE

## SHOWN WITH

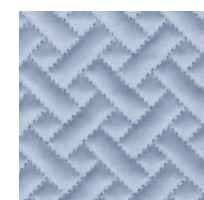

Basketweave  
M131  
bedding 22



Lorelei  
M007  
bedding 69

## MORE ITEMS IN THIS STYLE



Antonia  
MSC039  
bath access. 3





# Aries M098

2024

Lively ombré embroidery on Milano percale radiates a cool, modern energy and a luxurious feel  
600 thread count Egyptian cotton percale woven in Italy

SIZE	DIMENSIONS	PRICE
Full/Queen Flat	96 x 112	750.00
King Flat	114 x 112	873.00
Full Fitted	17" pocket	255.00
Queen Fitted	17" pocket	264.00
King Fitted	17" pocket	297.00
Cal. King Fitted	17" pocket	297.00
Standard Cases – Pair	21 x 32	297.00
King Cases – Pair	21 x 40	324.00
Full/Queen Duvet Cover	90 x 96, corded edge	1249.00
King Duvet Cover	108 x 96, corded edge	1395.00
Standard Sham	21 x 27, corded edge	255.00
King Sham	21 x 36, corded edge	297.00
Euro Sham	27 x 27, corded edge	297.00
Boudoir Sham	12 x 16, corded edge	135.00

- All items are carried in stock.
- Custom thread colors are available using any color from the Matouk Thread Book and custom corded edge colors are available using any Milano, Nocturne or Talita color. Add 15% upcharge. See page bedding 79, 86 and 105 for corded edge colors.
- Custom colors and custom sizes require 4-6 weeks lead time. See Upcharges & Custom Pricing page bedding 111.
- Aries Fitted Sheets are "Milano" sheeting.
- Milano Low Profile 14" pocket Fitted Sheets are carried in stock in all sizes, in White only. The price is the same as 17" pocket Fitted Sheet. Always specify style Milano-LP when ordering Low Profile size.
- Made in the Philippines of fabric from Italy.

## COLOR

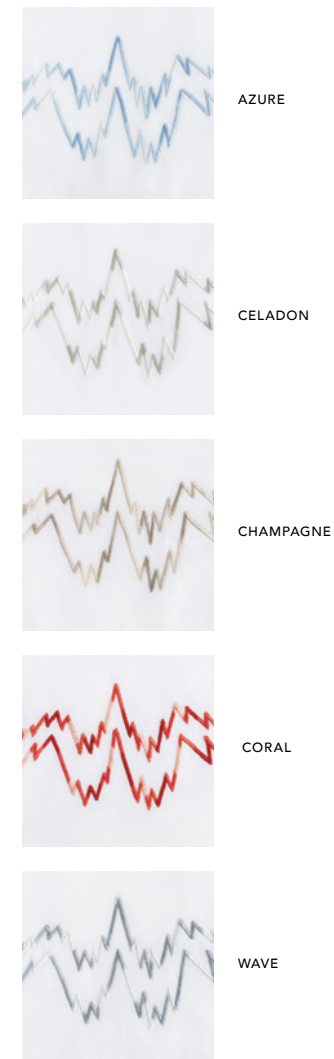



# Astor Braid MSC017

2024

From Schumacher's celebrated collection of tapes and trims, Astor Braid is an embroidery style with quintessential appeal. 520 thread count cotton percale woven in India.



SIZE	DIMENSIONS	PRICE
Full/Queen Flat	96 x 112	374.00
King Flat	114 x 112	423.00
Full Fitted	17" pocket	185.00
Queen Fitted	17" pocket	189.00
King Fitted	17" pocket	225.00
Cal. King Fitted	17" pocket	225.00
Standard Cases – Pair	21 x 32	214.00
King Cases – Pair	21 x 40	239.00
Full/Queen Duvet Cover	90 x 96, knife edge	725.00
King Duvet Cover	108 x 96, knife edge	824.00
Standard Sham	21 x 27, knife edge	178.00
King Sham	21 x 36, knife edge	214.00
Euro Sham	27 x 27, knife edge	214.00
Boudoir Sham	12 x 16, knife edge	108.00

- All items are carried in stock.
- Custom colors are available with 15% upcharge. Custom colors and custom sizes require 4-6 weeks lead time. See Upcharges & Custom Pricing page bedding 111.
- Astor Braid Fitted Sheets are "Ceylon" sheeting.
- Made in the Philippines of fabric from India.

## COLOR



## SHOWN WITH



## MORE ITEMS IN THIS STYLE





# Astor Braid Matelassé MSC041

2024

Astor Braid Matelassé marries two perfectly complementary designs: our Petra diamond matelassé with our Matouk Schumacher Astor Braid embroidery  
100% cotton Petra matelassé woven in Portugal



SIZE	DIMENSIONS	PRICE
Full/Queen Coverlet	94 x 97	824.00
King Coverlet	112 x 97	898.00
Standard Sham	21 x 27, knife edge	198.00
King Sham	21 x 36, knife edge	225.00
Euro Sham	27 x 27, knife edge	225.00
Boudoir Sham	12 x 16, knife edge	108.00

- All items are carried in stock.
- Custom colors are available with 15% upcharge. Custom colors and custom sizes require 4-6 weeks lead time. See Upcharges & Custom Pricing page bedding 111.
- Made in the Philippines of fabric from Portugal.

### COLOR



### SHOWN WITH



### MORE ITEMS IN THIS STYLE





# Atoll M052

2024

Feathery coral embroidery elegantly borders Ceylon sheeting  
520 thread count cotton percale woven in India

SIZE	DIMENSIONS	PRICE
Full/Queen Flat	96 x 112	349.00
King Flat	114 x 112	399.00
Full Fitted	17" pocket	185.00
Queen Fitted	17" pocket	189.00
King Fitted	17" pocket	225.00
Cal. King Fitted	17" pocket	225.00
Standard Cases – Pair	21 x 32	239.00
King Cases – Pair	21 x 40	259.00
Full/Queen Duvet Cover	90 x 96, 2" flange	824.00
King Duvet Cover	108 x 96, 2" flange	849.00
Standard Sham	21 x 27, 2" flange	259.00
King Sham	21 x 36, 2" flange	288.00
Euro Sham	27 x 27, 2" flange	288.00
Boudoir Sham	12 x 16, 1" flange	135.00

- All items are carried in stock.
- Custom colors are available with 25% upcharge and require 3-4 weeks lead time. For Atoll on other fabric qualities, see Bespoke section. Bespoke Atoll will not be finished with a satin stitch.
- Duvet Covers have embroidery in a U-shape on top of bed.
- Atoll Fitted Sheets are "Ceylon" sheeting.
- Made in the USA of fabric from India.

## COLOR





# Attleboro MSC001

A design from Schumacher's archive becomes an Ikat-style print of soft, colorful stripes on our Luca percale 500 thread count Egyptian cotton percale woven and printed in Italy

SIZE	DIMENSIONS	PRICE
Twin Flat	74 x 112	255.00
Full/Queen Flat	96 x 112	324.00
King Flat	114 x 112	374.00
Twin Fitted	17" pocket	255.00
Full Fitted	17" pocket	297.00
Queen Fitted	17" pocket	324.00
King Fitted	17" pocket	374.00
Cal. King Fitted	17" pocket	374.00
Standard Cases – Pair	21 x 32	153.00
King Cases – Pair	21 x 40	185.00
Twin Duvet Cover	70 x 90, 1" flange	423.00
Full/Queen Duvet Cover	90 x 96, 1" flange	525.00
King Duvet Cover	108 x 96, 1" flange	599.00
Standard Sham	21 x 27, 1" flange	124.00
King Sham	21 x 36, 1" flange	135.00
Euro Sham	27 x 27, 1" flange	135.00
Boudoir Sham	12 x 16, 1" flange	75.00
Fabric by the Yard	118" wide	124.00

- All items are carried in stock.
- Duvet Covers have Luca White 500TC sheeting on the reverse.
- Made in the USA of fabric from Italy.



MATOUK  
SCHUMACHER

### COLOR



### SHOWN WITH

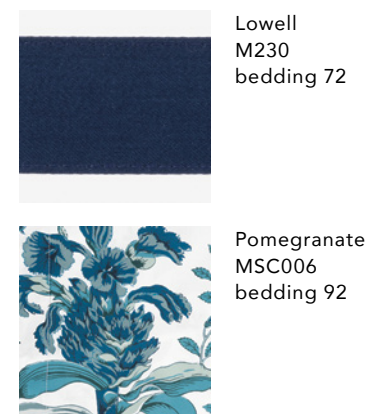

2024





# August Plaid **MSC030**

2024

A refined distillation of Schumacher's classic check meets our remarkably smooth percale with clean hemstitch detailing—a fresh twist on plaid bedding  
100% yarn-dyed cotton percale woven in Italy



SIZE	DIMENSIONS	PRICE
Full/Queen Flat	96 x 112	599.00
King Flat	114 x 112	675.00
Queen Fitted	17" pocket	399.00
King Fitted	17" pocket	423.00
Cal. King Fitted	17" pocket	423.00
Standard Cases – Pair	21 x 32	225.00
King Cases – Pair	21 x 40	275.00
Full/Queen Duvet Cover	90 x 96, 2" flange	1150.00
King Duvet Cover	108 x 96, 2" flange	1350.00
Standard Sham	21 x 27, 2" flange	174.00
King Sham	21 x 36, 2" flange	198.00
Euro Sham	27 x 27, 2" flange	198.00
Boudoir Sham	12 x 16, 1.5" flange	95.00
Fabric by the Yard	118" wide	192.00

- All items are carried in stock.
- Custom sizes require 4-6 weeks lead time. See Upcharges & Custom Pricing page bedding 111.
- Made in the Philippines of fabric from Italy.

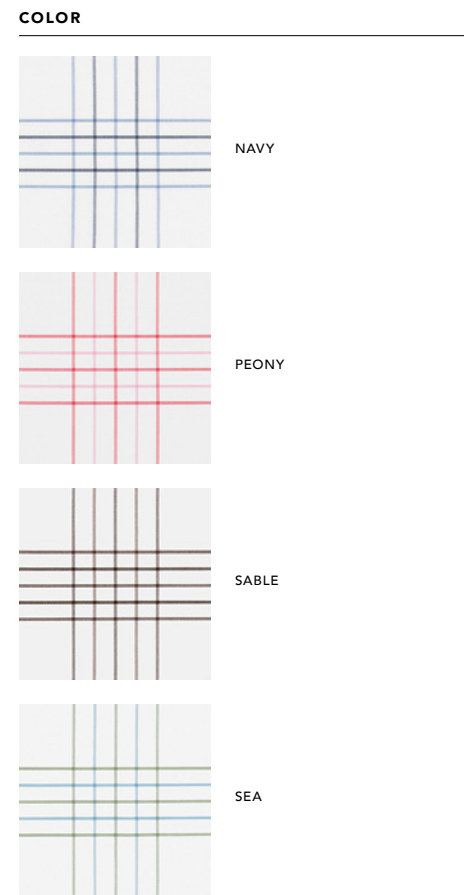



# Ava M260

2024

Elegant quatrefoil motif quilted on Nocturne sateen with plain cuff

SIZE	DIMENSIONS	PRICE
Full/Queen Quilt	96 x 99	799.00
King Quilt	112 x 99	898.00
Standard Sham	21 x 27, 3" flange	225.00
King Sham	21 x 36, 3" flange	255.00
Euro Sham	27 x 27, 3" flange	255.00
Boudoir Sham	12 x 16, 2" flange	124.00

- All items are carried in stock.
- Custom colors are available in any Milano, Nocturne or Talita color with 25% upcharge. See page bedding 79, 86 and 105 for available colors.
- Custom colors require 3-4 weeks lead time. Standard and King Shams must be ordered in multiples of four. Euro Shams can be ordered in multiples of three. Boudoirs can be ordered once the above sham minimum is met.
- Ava Quilts are backed in 300TC sateen. Filling is made of 100% polyester batting, 100 gm per square meter.
- Made in the USA of fabric from Italy.

## COLOR

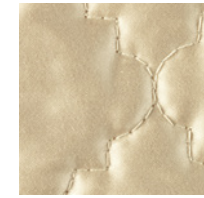

CHAMPAGNE



IVORY

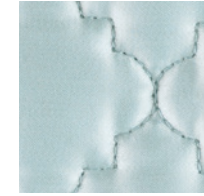

POOL



SILVER

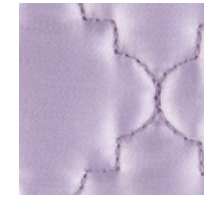

VIOLET



WHITE

## SHOWN WITH



Daphne  
M423  
bedding 45





# Aziza M042

2024

Intricate geometric appliqué in six elegant shades on our exceptional Milano percale sheeting  
600 thread count Egyptian cotton percale woven in Italy

SIZE	DIMENSIONS	PRICE
Full/Queen Flat	96 x 112	725.00
King Flat	114 x 112	799.00
Full Fitted	17" pocket	255.00
Queen Fitted	17" pocket	264.00
King Fitted	17" pocket	297.00
Cal. King Fitted	17" pocket	297.00
Standard Cases – Pair*	21 x 32	288.00
King Cases – Pair*	21 x 40	349.00
Full/Queen Duvet Cover	90 x 96, 2" flange	1350.00
King Duvet Cover	108 x 96, 2" flange	1485.00
Standard Sham	21 x 27, 2" flange	225.00
King Sham	21 x 36, 2" flange	284.00
Euro Sham	27 x 27, 2" flange	284.00
Boudoir Sham	12 x 16, 2" flange	124.00

\* New – available in pairs only.

- All items are carried in stock.
- Custom color combinations are available using any Milano, Nocturne or Talita color. Add 15% upcharge. See page bedding 79, 86 and 105 for available colors.
- Custom colors and custom sizes require 4-6 weeks lead time. See Upcharges & Custom Pricing page bedding 111.
- Duvet Covers have 1" sateen applique tape in a U-shape on top of the bed and appliqué border on three flanges.
- Aziza Fitted Sheets are "Milano" sheeting.
- Milano Low Profile 14" pocket Fitted Sheets are carried in stock in all sizes, in White only. The price is the same as 17" pocket Fitted Sheet. Always specify style Milano-LP when ordering Low Profile size.
- Made in the Philippines of fabric from Italy.

Shown with monogram style 2066.



## COLOR



CHAMPAGNE



GREEN



NAVY



PINK



POOL



SILVER

## MORE ITEMS IN THIS STYLE



Aziza Matelassé M138 bedding 21





# Aziza Matelassé M138

2024

Inspired by the elegant geometry of Moroccan tile, Aziza appliqué embellishment adds a fresh boldness to our diamond matelassé quality 100% cotton Petra matelassé woven in Portugal

SIZE	DIMENSIONS	PRICE
Full/Queen Coverlet	94 x 97	774.00
King Coverlet	112 x 97	873.00
Standard Sham	21 x 27, 2.25" flange	248.00
King Sham	21 x 36, 2.25" flange	297.00
Euro Sham	27 x 27, 2.25" flange	297.00
Boudoir Sham	12 x 16, 2" flange	135.00

- All items are carried in stock.
- Custom color combinations are available using any Milano, Nocturne or Talita color. Add 15% upcharge. See page bedding 79, 86 and 105 for available colors.
- Custom colors and custom sizes require 4-6 weeks lead time. See Upcharges & Custom Pricing page bedding 111.
- Shams have Milano White 600TC sheeting on the reverse.
- Made in the Philippines of fabric from Portugal.

## COLOR



BONE



CHAMPAGNE



NAVY



POOL

## SHOWN WITH



Bel Tempo Nocturne M139 bedding 24



Dream Modal M304 bedding 49

## MORE ITEMS IN THIS STYLE



Aziza M042 bedding 20





# Basketweave M131 NEW COLORS SPRING 2024

2024

Crafted from our luxurious Nocturne sateen, Basketweave features a timeless geometric that elevates any bed

SIZE	DIMENSIONS	PRICE
Full/Queen Quilt	96 x 99	624.00
King Quilt	112 x 99	675.00
Standard Sham	21 x 27, knife edge	158.00
King Sham	21 x 36, knife edge	189.00
Euro Sham	27 x 27, knife edge	189.00
Boudoir Sham	12 x 16, knife edge	79.00
Fabric by the Yard	113" wide	282.00

- All items are carried in stock.
- Custom colors are not available.
- Custom sizes require 3-4 weeks lead time. See Upcharges & Custom Pricing page bedding 111.
- Basketweave Quilts are backed in 300TC sateen. Filling is made of 100% polyester batting, 100gm per square meter.
- Made in the USA of fabric from Italy.

## COLOR

-  AMBROSIA\*
-  BONE
-  CHARCOAL\*
-  DEEP LILAC\*
-  DUNE\*
-  HAZY BLUE
-  MOCHA
-  POOL
-  WHITE
- \* NEW COLOR

## SHOWN WITH

-  Lowell M230 bedding 72





# Bel Tempo **S383**

2024

Modern-upscale style rooted in classic design, Bel Tempo features three elegant stripes embroidered on white Sierra percale 350 thread count long-staple cotton percale woven in India

SIZE	DIMENSIONS	PRICE
Twin Flat	74 x 112	185.00
Full/Queen Flat	96 x 112	234.00
King Flat	114 x 112	275.00
Twin Fitted	17" pocket	115.00
Twin XL Fitted	17" pocket	129.00
Full Fitted	17" pocket	129.00
Queen Fitted	17" pocket	135.00
King Fitted	17" pocket	153.00
Cal. King Fitted	17" pocket	153.00
Standard Cases – Pair	21 x 32	165.00
King Cases – Pair	21 x 40	185.00
Twin Duvet Cover	70 x 90, 3" flange	475.00
Full/Queen Duvet Cover	90 x 96, 3" flange	549.00
King Duvet Cover	108 x 96, 3" flange	574.00
Standard Sham	21 x 27, 3" flange	149.00
King Sham	21 x 36, 3" flange	174.00
Euro Sham	27 x 27, 3" flange	174.00
Boudoir Sham	12 x 16, 2" flange	84.00

- All items are carried in stock.
- Custom colors are available with 25% upcharge and require 3-4 weeks lead time. See Upcharges & Custom Pricing page bedding 111.
- Duvet Covers have embroidery in U-shape on top of bed.
- Bel Tempo Fitted Sheets are "Sierra" sheeting.
- Sierra Low Profile 14" pocket Fitted Sheets are carried in stock in all sizes, in White only. The price is the same as 17" pocket Fitted Sheet. Always specify style Sierra-LP when ordering Low Profile size.
- Made in the USA of fabric from India.

Shown with monogram style 2076.



COLOR	
	ALMOND
	BLUE
	CHARCOAL
	IVORY
	NAVY
	SILVER
	WHITE

#### MORE ITEMS IN THIS STYLE

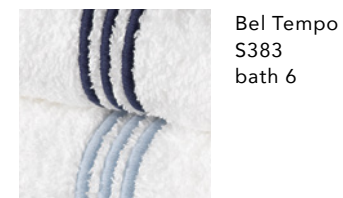



# Bel Tempo Nocturne **M139**

2024

Bringing our iconic embroidery to our beloved sateen sheeting—  
Bel Tempo Nocturne is a striking house signature  
600 thread count Egyptian cotton sateen woven in Italy

SIZE	DIMENSIONS	PRICE
Full/Queen Flat	96 x 112	799.00
King Flat	114 x 112	898.00
Queen Fitted	17" pocket	264.00
King Fitted	17" pocket	297.00
Cal. King Fitted	17" pocket	297.00
Standard Cases – Pair	21 x 32	264.00
King Cases – Pair	21 x 40	297.00
Full/Queen Duvet Cover	90 x 96, 2" flange	1249.00
King Duvet Cover	108 x 96, 2" flange	1449.00
Standard Sham	21 x 27, 2" flange	214.00
King Sham	21 x 36, 2" flange	264.00
Euro Sham	27 x 27, 2" flange	264.00
Boudoir Sham	12 x 16, 1.5" flange	120.00

- All items are carried in stock.
- Custom colors are available with 15% upcharge. Custom colors and custom sizes require 4-6 weeks lead time. See Upcharges & Custom Pricing page bedding 111.
- Flat Sheets have a 30" embroidery return.
- Bel Tempo Nocturne Fitted Sheets are "Nocturne" sheeting.
- Made in the Philippines of fabric from Italy.

COLOR	
	BLUE
	BONE
	IVORY
	IVORY/RED
	PINK
	POOL
	SILVER

SHOWN WITH	
	Venus M158 bedding 107





# Bergamo M118 NEW COLORS SPRING 2024

2024

Our silky, lightest weight percale, Bergamo is made of Giza Egyptian cotton and finished with an elegant satin stitch  
500 thread count Giza 87 and 92 Egyptian cotton percale woven in Italy

SIZE	DIMENSIONS	PRICE
Full/Queen Flat	96 x 112	374.00
King Flat	114 x 112	448.00
Full Fitted	17" pocket	324.00
Queen Fitted	17" pocket	349.00
King Fitted	17" pocket	399.00
Cal. King Fitted	17" pocket	399.00
Standard Cases – Pair	21 x 32	189.00
King Cases – Pair	21 x 40	225.00
Full/Queen Duvet Cover	90 x 96, 1.75" flange	747.00
King Duvet Cover	108 x 96, 1.75" flange	799.00
Standard Sham	21 x 27, 1.75" flange	165.00
King Sham	21 x 36, 1.75" flange	189.00
Euro Sham	27 x 27, 1.75" flange	189.00
Boudoir Sham	12 x 16, 1" flange	99.00
Fabric by the Yard	118" wide	169.00

- All items are carried in stock.
- Custom thread colors are available with no upcharge. Custom colors and custom sizes require 3-4 weeks lead time.
- Made in the USA of fabric from Italy.

COLOR	
	BALTIC
	BLUSH*
	DEEP CORAL*
	HONEY
	SILVER
	WHITE
	BLACK*
	CELADON*
	HAZY BLUE
	POOL
	TRUFFLE
	* NEW COLOR



### MORE ITEMS IN THIS STYLE



Bergamo Hemstitch M140 bedding 26









# Bergamo Hemstitch M140

2024

The easy elegance of our signature hemstitch adds versatility and refinement to our lightweight, heavenly Bergamo percale 500 thread count Giza 87 and 92 Egyptian cotton percale woven in Italy

SIZE	DIMENSIONS	PRICE
Full/Queen Flat	96 x 112	349.00
King Flat	114 x 112	423.00
Full Fitted	17" pocket	324.00
Queen Fitted	17" pocket	349.00
King Fitted	17" pocket	399.00
Cal. King Fitted	17" pocket	399.00
Standard Cases – Pair	21 x 32	185.00
King Cases – Pair	21 x 40	214.00
Full/Queen Duvet Cover	90 x 96, 2.25" flange	750.00
King Duvet Cover	108 x 96, 2.25" flange	799.00
Standard Sham	21 x 27, 2.25" flange	174.00
King Sham	21 x 36, 2.25" flange	198.00
Euro Sham	27 x 27, 2.25" flange	198.00
Boudoir Sham	12 x 16, 1" flange	115.00
Fabric by the Yard	118" wide	169.00

- All items are carried in stock.
- Custom sizes require 3-4 weeks lead time. See Upcharges & Custom Pricing page bedding 111.
- Made in USA of fabric from Italy.

COLOR
 BONE
 POOL
 SILVER
 WHITE

### SHOWN WITH



Webster  
M147  
bedding 109

### MORE ITEMS IN THIS STYLE



Bergamo  
M118  
bedding 25





# Bryant M006

2024

White Ceylon sheeting with subtle and deftly applied Nocturne sateen corded edge  
520 thread count cotton percale woven in India

SIZE	DIMENSIONS	PRICE
Full/Queen Flat	96 x 112	297.00
King Flat	114 x 112	349.00
Full Fitted	17" pocket	185.00
Queen Fitted	17" pocket	189.00
King Fitted	17" pocket	225.00
Cal. King Fitted	17" pocket	225.00
Standard Cases – Pair	21 x 27	149.00
King Cases – Pair	21 x 36	169.00
Full/Queen Duvet Cover	90 x 96, corded edge	574.00
King Duvet Cover	108 x 96, corded edge	648.00
Standard Sham	21 x 27, corded edge	99.00
King Sham	21 x 36, corded edge	115.00
Euro Sham	27 x 27, corded edge	115.00
Boudoir Sham	12 x 16, corded edge	59.00

- All items are carried in stock.
- Custom color combinations are available using any Milano, Nocturne or Talita color. Add 15% upcharge. See page bedding 79, 86 and 105 for available colors.
- Custom colors and custom sizes require 4-6 weeks lead time. See Upcharges & Custom Pricing page bedding 111.
- Cases are finished with an envelope closure.
- Bryant Fitted Sheets are "Ceylon" sheeting.
- Made in the Philippines of fabric from India.

COLOR	
	AZURE
	BRONZE
	CHARCOAL
	CORAL
	GREEN
	NAVY
	POOL
	WHITE

SHOWN WITH	
	Malibu M178 bedding 76





# Burnett MSC002

2024

A Schumacher original pattern, Burnett's brushstroke design is printed on our Luca percale and creates a versatile, two-toned stripe effect 500 thread count Egyptian cotton percale woven and printed in Italy



SIZE	DIMENSIONS	PRICE
Full/Queen Flat	96 x 112	324.00
King Flat	114 x 112	374.00
Queen Fitted	17" pocket	324.00
King Fitted	17" pocket	374.00
Cal. King Fitted	17" pocket	374.00
Standard Cases – Pair	21 x 32	149.00
King Cases – Pair	21 x 40	174.00
Full/Queen Duvet Cover	90 x 96, knife edge	549.00
King Duvet Cover	108 x 96, knife edge	648.00
Standard Sham	21 x 27, knife edge	75.00
King Sham	21 x 36, knife edge	88.00
Euro Sham	27 x 27, knife edge	88.00
Boudoir Sham	12 x 16, knife edge	45.00
Fabric by the Yard	118" wide	124.00

- All items are carried in stock.
- Duvet Covers have Luca White 500TC sheeting on the reverse.
- Made in the Philippines of fabric from Italy.

### COLOR

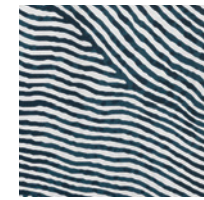

NAVY

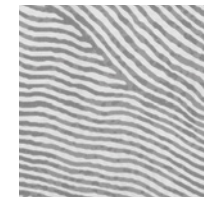

NICKEL

### SHOWN WITH



Malibu M178 bedding 76



Nocturne M212 bedding 86

### MORE ITEMS IN THIS STYLE



Burnett MSC002 access. & gifts 11





# Butterfield M235

2024

Equal parts feminine and tailored, crisp white Luca percale is adorned with an oversize scallop detail and subtle satin stitch  
500 thread count Egyptian cotton woven in Italy

SIZE	DIMENSIONS	PRICE
Twin Flat	74 x 112	239.00
Full/Queen Flat	96 x 112	297.00
King Flat	114 x 112	349.00
Twin Fitted	17" pocket	185.00
Twin XL Fitted	17" pocket	198.00
Full Fitted	17" pocket	219.00
Queen Fitted	17" pocket	225.00
King Fitted	17" pocket	264.00
Cal. King Fitted	17" pocket	264.00
Standard Cases – Pair	21 x 32	174.00
King Cases – Pair	21 x 40	198.00
Twin Duvet Cover	70 x 90, 3" flange	549.00
Full/Queen Duvet Cover	90 x 96, 3" flange	648.00
King Duvet Cover	108 x 96, 3" flange	698.00
Standard Sham	21 x 27, 3" flange	174.00
King Sham	21 x 36, 3" flange	198.00
Euro Sham	27 x 27, 3" flange	198.00
Boudoir Sham	12 x 16, 3" flange	108.00
Neckroll Sham	6 x 12	108.00

- All items are carried in stock.
- Custom thread colors are available with no upcharge. Custom colors and custom sizes require 3-4 weeks lead time.
- Duvet Covers have embroidery on flanges only.
- Butterfield Fitted Sheets are "Luca" sheeting.
- Luca Low Profile 14" pocket Fitted Sheets are carried in stock in all sizes, in White only. The price is the same as 17" pocket Fitted Sheet. Always specify style Luca-LP when ordering Low Profile size.
- Made in the USA of fabric from Italy.

## COLOR

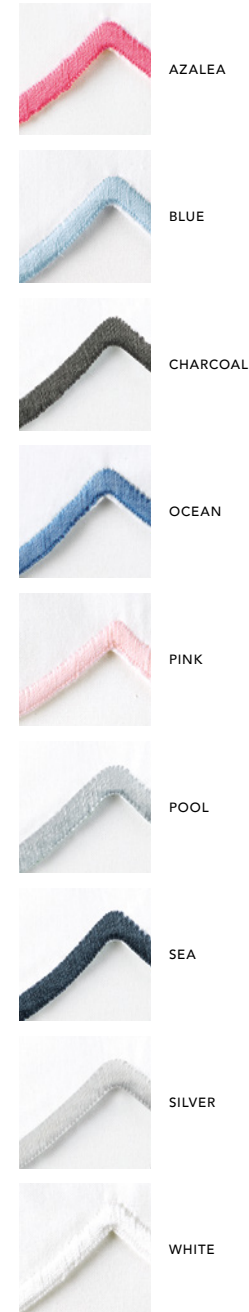



# Callista **M416**

2024

Vibrant, dancing floral vines embroidered on light, silky Bergamo Giza Egyptian cotton percale add a pop of character to any room  
500 thread count Giza 87 and 92 Egyptian cotton percale woven in Italy

SIZE	DIMENSIONS	PRICE
Full/Queen Flat	96 x 112	525.00
King Flat	114 x 112	624.00
Full Fitted	17" pocket	324.00
Queen Fitted	17" pocket	349.00
King Fitted	17" pocket	399.00
Cal. King Fitted	17" pocket	399.00
Standard Cases – Pair	21 x 32	225.00
King Cases – Pair	21 x 40	275.00
Full/Queen Duvet Cover	90 x 96, 1.75" flange	950.00
King Duvet Cover	108 x 96, 1.75" flange	1098.00
Standard Sham	21 x 27, 1.75" flange	185.00
King Sham	21 x 36, 1.75" flange	214.00
Euro Sham	27 x 27, 1.75" flange	214.00
Boudoir Sham	12 x 16, 1" flange	99.00

- All items are carried in stock.
- Custom thread colors are available using any color from the Matouk Thread Book. Add 15% upcharge.
- Custom colors and custom sizes require 4-6 weeks lead time. See Upcharges & Custom Pricing page bedding 111.
- Please note when ordering Bespoke Callista that the embroidery is 20% larger in scale than stocked Callista, except on the boudoir sham.
- Callista Fitted Sheets are "Bergamo" sheeting.
- Made in the Philippines of fabric from Italy.

COLOR	
	BLUEBELL
	CLOVER
	LEMON
	LILAC
	SHELL
	SILVER





# Camilla Pique **M183** *NEW FOR SPRING 2024*

2024

Lightweight and softly textured, this charming new piqué is finished with a subtle wavy scallop edge  
100% cotton

SIZE	DIMENSIONS	PRICE
Twin Duvet Cover	70 x 90, 1.5" flange	475.00
Full/Queen Duvet Cover	90 x 96, 1.5" flange	549.00
King Duvet Cover	108 x 96, 1.5" flange	599.00
Twin Coverlet	72 x 92	248.00
Full/Queen Coverlet	94 x 97	284.00
King Coverlet	112 x 97	324.00
Standard Sham	21 x 27, 1.5" flange	149.00
King Sham	21 x 36, 1.5" flange	165.00
Euro Sham	27 x 27, 1.5" flange	165.00
Boudoir Sham	12 x 16, 1.5" flange	95.00
Twin Bed Skirt	14.5" drop	324.00
Full Bed Skirt	14.5" drop	374.00
Queen Bed Skirt	14.5" drop	399.00
King Bed Skirt	14.5" drop	450.00
Cal. King Bed Skirt	14.5" drop	450.00
Fabric by the Yard	117" wide	102.00

- All Duvet Covers, Coverlets and Shams are carried in stock.
- Bed Skirts are stocked in White only. See page bedding 110 for more information.
- Duvet Covers have Ceylon sheeting on the reverse.
- Custom tape colors are available in any color from the Matouk Tape Book. Add 25% upcharge.
- Custom colors and custom sizes require 3-4 weeks lead time. See Upcharges & Custom pricing bedding 111.
- Made in the USA of fabric from India.

## COLOR



## SHOWN WITH

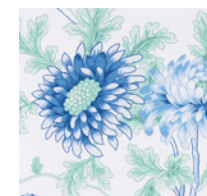

Simone  
MSC037  
bedding 104





# Catarina **MSC040** *NEW FOR SPRING 2024*

2024

Schumacher's multi-dimensional repeat motif adds a warm, handcrafted effect to our 500 thread count Luca percale 100% Egyptian cotton percale woven and printed in Italy



SIZE	DIMENSIONS	PRICE
Twin Flat	74 x 112	255.00
Full/Queen Flat	96 x 112	324.00
King Flat	114 x 112	374.00
Twin Fitted	17" pocket	255.00
Full Fitted	17" pocket	297.00
Queen Fitted	17" pocket	324.00
King Fitted	17" pocket	374.00
Cal. King Fitted	17" pocket	374.00
Standard Cases – Pair	21 x 32	153.00
King Cases – Pair	21 x 40	185.00
Twin Duvet Cover	70 x 90, 1" flange	423.00
Full/Queen Duvet Cover	90 x 96, 1" flange	525.00
King Duvet Cover	108 x 96, 1" flange	599.00
Standard Sham	21 x 27, 1" flange	124.00
King Sham	21 x 36, 1" flange	135.00
Euro Sham	27 x 27, 1" flange	135.00
Boudoir Sham	12 x 16, 1" flange	75.00
Fabric by the Yard	118" wide	124.00

- All items are carried in stock.
- Duvet Covers have Luca White 500TC sheeting on the reverse.
- Made in USA of fabric from Italy.

### COLOR



DUNE

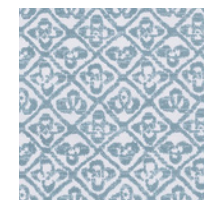

HAZY BLUE

### SHOWN WITH



Louise  
M119  
bedding 70



Pearl  
091  
bedding 90

### MORE ITEMS IN THIS STYLE



Catarina  
MSC040  
access. & gifts 11





# Cecily M117

2024

Heritage lace adds its exquisite beauty to our soft, lightweight Bergamo Giza Egyptian cotton percale  
500 thread count Giza Egyptian cotton percale woven in Italy

SIZE	DIMENSIONS	PRICE
Full/Queen Flat	96 x 112	549.00
King Flat	114 x 112	648.00
Full Fitted	17" pocket	324.00
Queen Fitted	17" pocket	349.00
King Fitted	17" pocket	399.00
Cal. King Fitted	17" pocket	399.00
Standard Cases – Pair	21 x 32	324.00
King Cases – Pair	21 x 40	349.00
Full/Queen Duvet Cover	90 x 96, 2.75" flange	1148.00
King Duvet Cover	108 x 96, 2.75" flange	1294.00
Standard Sham	21 x 27, 2.75" flange	315.00
King Sham	21 x 36, 2.75" flange	358.00
Euro Sham	27 x 27, 2.75" flange	358.00
Boudoir Sham	12 x 16, 2.75" flange	189.00

- All items are carried in stock.
- Cecily Fitted Sheets are "Bergamo" sheeting.
- Made in the Philippines of fabric from Italy.

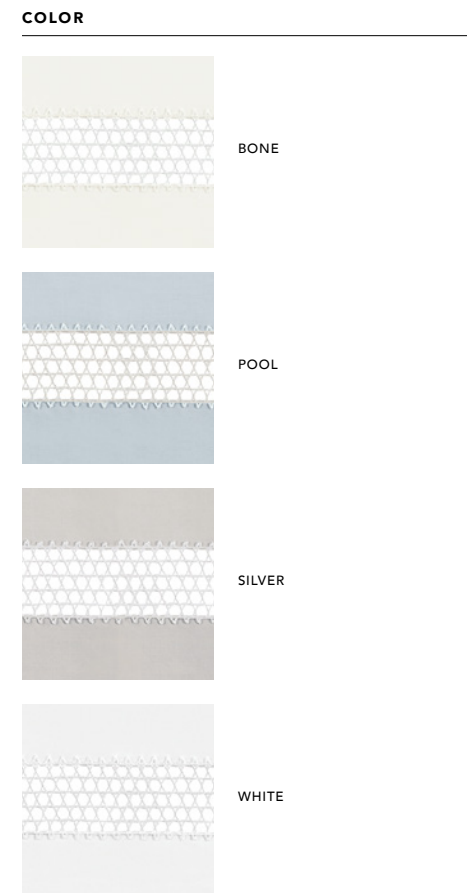



Celine adds charm with Schumacher's painterly dot pattern and an embroidered scalloped edge  
500 thread count Egyptian cotton percale woven and printed in Italy

SIZE	DIMENSIONS	PRICE
Twin Flat	74 x 112	275.00
Full/Queen Flat	96 x 112	349.00
King Flat	114 x 112	399.00
Twin Fitted	17" pocket	255.00
Full Fitted	17" pocket	297.00
Queen Fitted	17" pocket	324.00
King Fitted	17" pocket	374.00
Cal. King Fitted	17" pocket	374.00
Standard Cases – Pair	21 x 32	174.00
King Cases – Pair	21 x 40	198.00
Twin Duvet Cover	70 x 90, 2.5" flange	549.00
Full/Queen Duvet Cover	90 x 96, 2.5" flange	599.00
King Duvet Cover	108 x 96, 2.5" flange	648.00
Standard Sham	21 x 27, 2.5" flange	174.00
King Sham	21 x 36, 2.5" flange	198.00
Euro Sham	27 x 27, 2.5" flange	198.00
Boudoir Sham	12 x 16, 1.5" flange	108.00
Twin Quilt	72 x 94	475.00
Full/Queen Quilt	96 x 99	599.00
King Quilt	112 x 99	698.00
Quilted Standard Sham	21 x 27, 2" flange	174.00
Quilted King Sham	21 x 36, 2" flange	198.00
Quilted Euro Sham	27 x 27, 2" flange	198.00
Quilted Boudoir Sham	12 x 16, 1.5" flange	108.00
Fabric by the Yard	118" wide	124.00

- All items are carried in stock.
- Custom thread colors are available with 25% upcharge. Custom colors and custom sizes require 3-4 weeks lead time. See Upcharges & Custom Pricing page bedding 111.
- Duvet Covers and Quilts have Luca White 500TC sheeting on the reverse.
- Quilts have a 3" diamond pattern and are filled with 100% polyester batting, 100 gm per square meter.
- Made in the USA of fabric from Italy.

**MATOUK**  
**SCHUMACHER**

**COLOR**

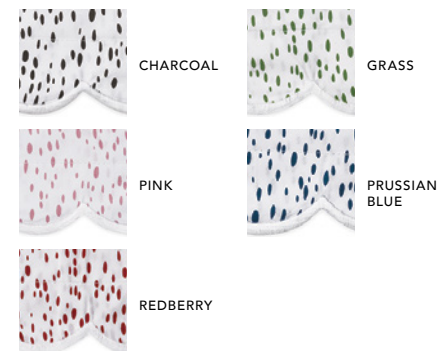

**SHOWN WITH**



**MORE ITEMS IN THIS STYLE**





# Ceylon Satin Stitch **M074**

2024



The foundation of many of our styles, our Ceylon percale now has its own look with a simple, chic satin stitch 520 thread count cotton percale woven in India

SIZE	DIMENSIONS	PRICE
Twin Flat	74 x 112	185.00
Full/Queen Flat	96 x 112	225.00
King Flat	114 x 112	264.00
Twin Fitted	17" pocket	153.00
Full Fitted	17" pocket	185.00
Queen Fitted	17" pocket	189.00
King Fitted	17" pocket	225.00
Cal. King Fitted	17" pocket	225.00
Standard Cases – Pair	21 x 32	144.00
King Cases – Pair	21 x 40	165.00
Twin Duvet Cover	70 x 90, 1" flange	423.00
Full/Queen Duvet Cover	90 x 96, 1" flange	475.00
King Duvet Cover	108 x 96, 1" flange	498.00
Standard Sham	21 x 27, 1" flange	129.00
King Sham	21 x 36, 1" flange	149.00
Euro Sham	27 x 27, 1" flange	149.00
Boudoir Sham	12 x 16, 1" flange	79.00
Fabric by the Yard	118" wide	79.00

- All items are carried in stock.
- Custom thread colors are available with 25% upcharge. Custom colors and custom sizes require 3-4 weeks lead time. See Upcharges & Custom Pricing page bedding 111.
- Made in the USA of fabric from India.

COLOR	
	IVORY
	WHITE



SHOWN WITH	
	Panama M055 bedding 89
	Paley M068 throws 7





# Charlotte LU26

2024

A charming garden of allium flowers by artist Lulu DK infuses our Luca percale  
500 thread count Egyptian cotton woven and printed in Italy

SIZE	DIMENSIONS	PRICE
Twin Flat	74 x 112	297.00
Full/Queen Flat	96 x 112	349.00
King Flat	114 x 112	399.00
Twin Fitted	17" pocket	255.00
Full Fitted	17" pocket	297.00
Queen Fitted	17" pocket	324.00
King Fitted	17" pocket	374.00
Cal. King Fitted	17" pocket	374.00
Standard Cases – Pair	21 x 32	185.00
King Cases – Pair	21 x 40	214.00
Twin Duvet Cover	70 x 90, 3" flange	549.00
Full/Queen Duvet Cover	90 x 96, 3" flange	624.00
King Duvet Cover	108 x 96, 3" flange	698.00
Standard Sham	21 x 27, 3" flange	169.00
King Sham	21 x 36, 3" flange	189.00
Euro Sham	27 x 27, 3" flange	189.00
Boudoir Sham	12 x 16, 2" flange	99.00
Twin Quilt	72 x 94	525.00
Full/Queen Quilt	96 x 99	648.00
King Quilt	112 x 99	745.00
Quilted Standard Sham	21 x 27, 3" flange	198.00
Quilted King Sham	21 x 36, 3" flange	225.00
Quilted Euro Sham	27 x 27, 3" flange	225.00
Quilted Boudoir Sham	12 x 16, 2" flange	108.00
Fabric by the Yard	118" wide	124.00

- All items are carried in stock.
- Custom tape colors are available in any color from the Matouk Tape Book. Add 25% upcharge.
- Duvet Covers and Quilts have Luca White 500TC sheeting on the reverse.
- Quilts have a 2" diamond pattern and are filled with 100% polyester batting, 100 gm per square meter.
- Made in the USA of fabric from Italy.

## COLOR



AZURE



LAVENDER

## SHOWN WITH

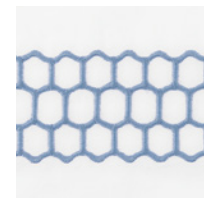

Liana  
M012  
bedding 68





# Chatham M308

2024

The ideal extra layer for any bed, a lightweight, cotton waffle blanket  
100% cotton

SIZE	DIMENSIONS	PRICE
Twin Blanket	72 x 95	174.00
Full/Queen Blanket	96 x 99	225.00
King Blanket	114 x 99	259.00

- All items are carried in stock.
- Custom sizes are not available.
- Made in Portugal.

## COLOR



IVORY



SILVER



WHITE



## SHOWN WITH

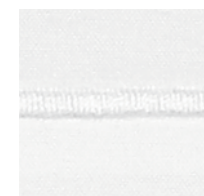

Luca Satin Stitch  
M084  
bedding 75





# Classic Chain S100

2024

A timeless chain motif is embroidered on white Sierra percale 350 thread count long-staple cotton percale woven in India

SIZE	DIMENSIONS	PRICE
Twin Flat	74 x 112	198.00
Full/Queen Flat	96 x 112	239.00
King Flat	114 x 112	275.00
Twin Fitted	17" pocket	115.00
Twin XL Fitted	17" pocket	129.00
Full Fitted	17" pocket	129.00
Queen Fitted	17" pocket	135.00
King Fitted	17" pocket	153.00
Cal. King Fitted	17" pocket	153.00
Standard Cases – Pair	21 x 32	174.00
King Cases – Pair	21 x 40	189.00
Twin Duvet Cover	70 x 90, 3" flange	475.00
Full/Queen Duvet Cover	90 x 96, 3" flange	498.00
King Duvet Cover	108 x 96, 3" flange	525.00
Standard Sham	21 x 27, 3" flange	174.00
King Sham	21 x 36, 3" flange	189.00
Euro Sham	27 x 27, 3" flange	189.00
Boudoir Sham	12 x 16, 2" flange	115.00

COLOR	
	ALMOND
	AZALEA
	HAZY BLUE
	IVORY
	LIGHT BLUE
	NAVY
	RED
	SILVER
	SPRING GREEN
	WHITE

- All items are carried in stock.
- Custom colors are available with 25% upcharge and require 3-4 weeks lead time. See Upcharges & Custom Pricing page bedding 111.
- Duvet Covers have embroidery running head to foot.
- Classic Chain Fitted Sheets are "Sierra" sheeting.
- Sierra Low Profile 14" pocket Fitted Sheets are carried in stock in all sizes, in White only. The price is the same as 17" pocket Fitted Sheet. Always specify style Sierra-LP when ordering Low Profile size.
- Made in the USA of fabric from India.



### MORE ITEMS IN THIS STYLE



Classic Chain S100 bath 11











# Classic Chain Scallop **M141**

2024

A striking combination of two Matouk signatures—our classic chain design and embroidered scalloped edge—animates our finest Milano Egyptian cotton percale 600 thread count Egyptian cotton percale woven in Italy

SIZE	DIMENSIONS	PRICE
Full/Queen Flat	96 x 112	799.00
King Flat	114 x 112	898.00
Full Fitted	17" pocket	255.00
Queen Fitted	17" pocket	264.00
King Fitted	17" pocket	297.00
Cal. King Fitted	17" pocket	297.00
Standard Cases – Pair	21 x 32	275.00
King Cases – Pair	21 x 40	297.00
Full/Queen Duvet Cover	90 x 96, 2.5" flange	1249.00
King Duvet Cover	108 x 96, 2.5" flange	1449.00
Standard Sham	21 x 27, 2.5" flange	225.00
King Sham	21 x 36, 2.5" flange	275.00
Euro Sham	27 x 27, 2.5" flange	275.00
Boudoir Sham	12 x 16, 2" flange	135.00
Neckroll Sham	6 x 12	135.00

- All items are carried in stock.
- Custom colors are available with 15% upcharge. Custom colors and custom sizes require 4-6 weeks lead time. See Upcharges & Custom Pricing page bedding 111.
- Flat Sheets have a 30" embroidery return.
- Classic Chain Scallop Fitted Sheets are "Milano" sheeting.
- Milano Low Profile 14" pocket Fitted Sheets are carried in stock in all sizes, in White only. The price is the same as 17" pocket Fitted Sheet. Always specify style Milano-LP when ordering Low Profile size.
- Made in the Philippines of fabric from Italy.

COLOR
 DUNE
 HAZY BLUE
 MOCHA
 NAVY
 RED
 WHITE





# Classic Chain Scallop Matelassé **M170**

2024

Our quintessential Classic Chain with scalloped edge is applied to our Petra diamond matelassé for a combination of embroidery and fabric perfection  
100% cotton Petra matelassé woven in Portugal

SIZE	DIMENSIONS	PRICE
Full/Queen Coverlet	94 x 97	999.00
King Coverlet	112 x 97	1098.00
Standard Sham	21 x 27, 2.5" flange	284.00
King Sham	21 x 36, 2.5" flange	324.00
Euro Sham	27 x 27, 2.5" flange	324.00
Boudoir Sham	12 x 16, 2" flange	135.00
Neckroll Sham	6 x 12	135.00

- All items are carried in stock.
- Custom colors are available with 15% upcharge. Custom colors and custom sizes require 4-6 weeks lead time. See Upcharges & Custom Pricing page bedding 111.
- Shams have Nocturne 600TC sateen fabric on the reverse in a coordinating color.
- Made in the Philippines of fabric from Portugal.

COLOR	
 BLACK	 DEEP LILAC/ BONE
 DUNE	 DUNE/ BONE
 LIGHT BLUE	 IVORY/ WHITE
 SPRING GREEN	 POOL/ BONE
 WHITE	 STEEL BLUE/ BONE

SHOWN WITH	
	Lowell M230 bedding 72
	Petra M145 bedding 91

MORE ITEMS IN THIS STYLE	
	Classic Chain Scallop M141 bedding 39



Shown with a custom monogram.





# Cora MSC004

2024

Evolved from an organic Schumacher print, the Cora coverlet creates bold, unique looks in either solid or two-tone colors  
100% cotton outer shell with 100% polyester filling



SIZE	DIMENSIONS	PRICE
Full/Queen Coverlet	94 x 97	549.00
King Coverlet	112 x 97	648.00
Standard Sham	21 x 27, knife edge	135.00
King Sham	21 x 36, knife edge	144.00
Euro Sham	27 x 27, knife edge	144.00
Boudoir Sham	12 x 16, knife edge	75.00
Fabric by the Yard	118" wide	225.00

- All items are carried in stock.
- Custom sizes require 3-4 weeks lead time. See Upcharges & Custom Pricing page bedding 111.
- Dry clean or machine wash cold. Do not use bleach or fabric softener. Line dry.
- Made in the USA of fabric from Italy.

## COLOR



BLUE/WHITE



GRASS



NATURAL/WHITE

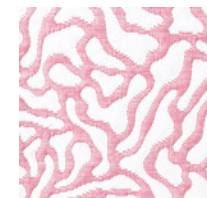

PEONY



WHITE

## SHOWN WITH

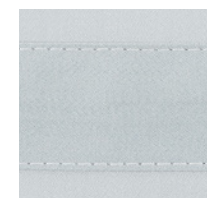

Nocturne  
M212  
bedding 86









# Cornelia M161

2024

Extending the design offering on our lightweight Bergamo percale, Cornelia presents appliqué and scalloped edges in a dynamic range of colors 500 thread count Egyptian cotton percale woven in Italy

SIZE	DIMENSIONS	PRICE
Full/Queen Flat	96 x 112	574.00
King Flat	114 x 112	675.00
Full Fitted	17" pocket	324.00
Queen Fitted	17" pocket	349.00
King Fitted	17" pocket	399.00
Cal. King Fitted	17" pocket	399.00
Standard Cases – Pair	21 x 32	264.00
King Cases – Pair	21 x 40	295.00
Full/Queen Duvet Cover	90 x 96, 3" flange	1098.00
King Duvet Cover	108 x 96, 3" flange	1249.00
Standard Sham	21 x 27, 3" flange	198.00
King Sham	21 x 36, 3" flange	225.00
Euro Sham	27 x 27, 3" flange	225.00
Boudoir Sham	12 x 16, 2" flange	108.00

- All items are carried in stock.
- Custom color combinations are available using any Milano, Nocturne or Talita color. Add 15% upcharge. See page bedding 79, 86 and 105 for available colors.
- Custom colors and custom sizes require 4-6 weeks lead time. See Upcharges & Custom Pricing page bedding 111.
- Cornelia Fitted Sheets are "Bergamo" sheeting
- Made in the Philippines of fabric from Italy.

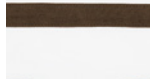
COLOR	
	CELADON
	LEMON
	PLATINUM
	SABLE
	STEEL BLUE
	WHITE

SHOWN WITH	
	Cosmo M159 bedding 43





# Cosmo M159

2024

Made for cocooning, this beautifully soft blanket is woven from superfine merino wool and finished with crisp mitered edges  
100% merino wool

SIZE	DIMENSIONS	PRICE
Twin Blanket	78 x 94	648.00
Full/Queen Blanket	100 x 94	774.00
King Blanket	116 x 94	898.00
Standard Sham	20 x 26, knife edge	189.00
King Sham	20 x 36, knife edge	225.00
Euro Sham	27 x 27, knife edge	225.00
Boudoir Sham	12 x 16, knife edge	99.00
Fabric by the Yard	100"	297.00

- All items are carried in stock.

### Custom Sizes

SIZE (UP TO)	PRICE
120 x 94	999.00
120 x 120	1499.00
130 x 94	1125.00
130 x 130	1688.00

- Blankets with a length greater than 94" require a seam. Please specify placement for the seam.
- Custom sizes require 3-4 weeks lead time.
- Dry clean only.
- Made in the USA of fabric from Europe.



### COLOR

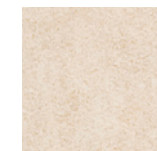

DUNE

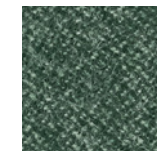

FOREST



GREY



HAZY BLUE



MOCHA

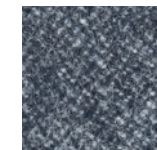

NAVY



PEONY



SABLE

### SHOWN WITH

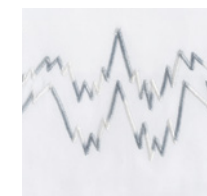

Aries  
M098  
bedding 13





# Dakota M162

2024

Dakota sees the classic scallop edge from our archive applied to beautifully crisp Ceylon sheeting, a charming combination 520 thread count cotton percale woven in India

SIZE	DIMENSIONS	PRICE
Twin Flat	74 x 112	174.00
Full/Queen Flat	96 x 112	214.00
King Flat	114 x 112	243.00
Twin Fitted	17" pocket	153.00
Full Fitted	17" pocket	185.00
Queen Fitted	17" pocket	189.00
King Fitted	17" pocket	225.00
Cal. King Fitted	17" pocket	225.00
Standard Cases – Pair	21 x 32	108.00
King Cases – Pair	21 x 40	124.00
Twin Duvet Cover	70 x 90, 2.5" flange	349.00
Full/Queen Duvet Cover	90 x 96, 2.5" flange	374.00
King Duvet Cover	108 x 96, 2.5" flange	399.00
Standard Sham	21 x 27, 2.5" flange	84.00
King Sham	21 x 36, 2.5" flange	99.00
Euro Sham	27 x 27, 2.5" flange	99.00
Boudoir Sham	12 x 16, 1.5" flange	59.00

- All items are carried in stock.
- Custom colors and custom sizes are not available.
- Dakota Fitted Sheets are "Ceylon" sheeting.
- Made in India.

## COLOR



## MONOGRAM SHOWN



## SHOWN WITH

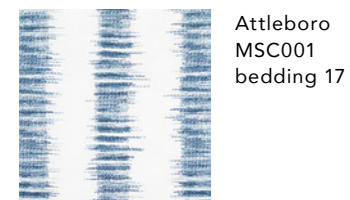



# Daphne M423

2024

Daphne's floral vine, embroidered on white Ceylon percale, can be quietly classic or vibrant and bold  
520 thread count cotton percale woven in India

SIZE	DIMENSIONS	PRICE
Full/Queen Flat	96 x 112	374.00
King Flat	114 x 112	450.00
Full Fitted	17" pocket	185.00
Queen Fitted	17" pocket	189.00
King Fitted	17" pocket	225.00
Cal. King Fitted	17" pocket	225.00
Standard Cases – Pair	21 x 32	214.00
King Cases – Pair	21 x 40	248.00
Full/Queen Duvet Cover	90 x 96, corded edge	774.00
King Duvet Cover	108 x 96, corded edge	849.00
Standard Sham	21 x 27, corded edge	185.00
King Sham	21 x 36, corded edge	225.00
Euro Sham	27 x 27, corded edge	225.00
Boudoir Sham	12 x 16, corded edge	108.00

- All items are carried in stock.
- Custom thread colors are available using any color from the Matouk Thread Book and custom corded edge colors are available using any Milano, Nocturne or Talita color. Add 15% upcharge. See page bedding 79, 86 and 105 for corded edge colors.
- Custom colors and custom sizes require 4-6 weeks lead time. See Upcharges & Custom Pricing page bedding 111.
- Please note when ordering Bespoke Daphne that the embroidery is 15% larger in scale than stocked Daphne.
- Daphne Fitted Sheets are "Ceylon" sheeting.
- Made in the Philippines of fabric from India.

## COLOR



## SHOWN WITH

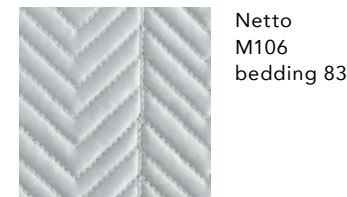

Netto M106 bedding 83

## MORE ITEMS IN THIS STYLE



Daphne Matelassé M142 bedding 46



Daphne M423 access. & gifts 6

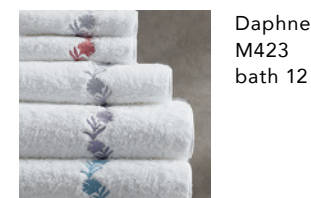

Daphne M423 bath 12





# Daphne Matelassé M142

2024

A whisper of embroidered florals brings a classic look and feel to our signature diamond matelassé  
100% cotton Petra matelassé woven in Portugal

SIZE	DIMENSIONS	PRICE
Full/Queen Coverlet	94 x 97	725.00
King Coverlet	112 x 97	824.00
Standard Sham	21 x 27, knife edge	174.00
King Sham	21 x 36, knife edge	198.00
Euro Sham	27 x 27, knife edge	198.00
Boudoir Sham	12 x 16, knife edge	99.00
Neckroll Sham	6 x 12	99.00

- All items are carried in stock.
- Custom colors are available with 15% upcharge. Custom colors and custom sizes require 4-6 weeks lead time. See Upcharges & Custom Pricing page bedding 111.
- Made in the Philippines of fabric from Portugal.

## COLOR



## SHOWN WITH



Daphne M423 bedding 45

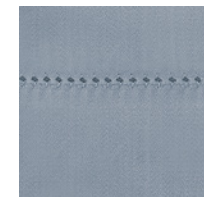

Talita Hemstitch M146 bedding 105

## MORE ITEMS IN THIS STYLE



Daphne M423 bedding 45



Daphne M423 access. & gifts 6

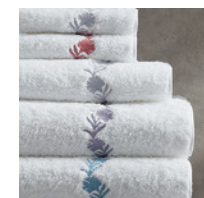

Daphne M423 bath 12





# Diamond Pique 061

2024

Our diamond-patterned pique in easy-care fabric comes in an array of colors and is finished with a white, embroidered scalloped edge 70% cotton / 30% polyester

SIZE	DIMENSIONS	PRICE
Twin Coverlet	72 x 92	185.00
Full Coverlet	88 x 92	214.00
Queen Coverlet	94 x 97	225.00
King Coverlet	112 x 97	243.00
Twin Duvet Cover	70 x 90, 3" flange	349.00
Full/Queen Duvet Cover	90 x 96, 3" flange	399.00
King Duvet Cover	108 x 96, 3" flange	423.00
Standard Sham	21 x 27, 2.5" flange	135.00
King Sham	21 x 36, 2.5" flange	149.00
Euro Sham	27 x 27, 2.5" flange	149.00
Boudoir Sham	12 x 16, 1.5" flange	79.00
Neckroll Sham	6 x 12	79.00
Twin Bed Skirt	14.5" drop	248.00
Full Bed Skirt	14.5" drop	270.00
Queen Bed Skirt	14.5" drop	297.00
King Bed Skirt	14.5" drop	324.00
Cal. King Bed Skirt	14.5" drop	324.00
Twin Box Spring Cover	13" pocket	178.00
Full Box Spring Cover	13" pocket	198.00
Queen Box Spring Cover	13" pocket	205.00
King Box Spring Cover	13" pocket	225.00
Cal. King Box Spring Cover	13" pocket	225.00
Fabric by the Yard	114" wide	90.00

- All Coverlets and Shams are carried in stock.
- Bed Skirts and Box Spring Covers are stocked in White, Bone, and Ivory. See page bedding 110 for more information.
- Bed Skirts are tailored with a 1" hem. For a scalloped edge Bed Skirt, add \$100 upcharge.
- Duvet Covers are stocked in White, Bone, and Ivory and have Positano cotton/poly sheeting on the reverse.
- Custom sizes require 3-4 weeks lead time. See Upcharges & Custom Pricing page bedding 111.
- For Diamond Pique colors with a straight edge, add 25% upcharge or see Elliot page bedding 52 for stock color range.
- Made in the USA of fabric from Portugal.

## COLOR



## MONOGRAM SHOWN



## SHOWN WITH





# Dominique MSC026

2024

A reimagining of Schumacher's Arita floral, Dominique features tropical bamboos and airy botanicals on Luca percale  
500 thread count Egyptian cotton percale woven and printed in Italy



SIZE	DIMENSIONS	PRICE
Full/Queen Flat	96 x 112	399.00
King Flat	114 x 112	475.00
Queen Fitted	17" pocket	324.00
King Fitted	17" pocket	374.00
Cal. King Fitted	17" pocket	374.00
Standard Cases – Pair	21 x 32	178.00
King Cases – Pair	21 x 40	214.00
Full/Queen Duvet Cover	90 x 96, corded edge	675.00
King Duvet Cover	108 x 96, corded edge	774.00
Standard Sham	21 x 27, corded edge	135.00
King Sham	21 x 36, corded edge	149.00
Euro Sham	27 x 27, corded edge	149.00
Boudoir Sham	12 x 16, corded edge	75.00
Fabric by the Yard	118" wide	124.00

- All items are carried in stock.
- Custom corded edge colors are available using any Milano, Nocturne or Talita color. Add 15% upcharge. See page bedding 79, 86 and 105 for corded edge colors.
- Duvet Covers have Luca White 500TC sheeting on the reverse.
- Made in the Philippines of fabric from Italy.

## COLOR



AZURE



BLUSH

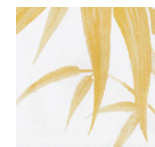

LEMON



PALM

## SHOWN WITH



Bergamo Hemstitch  
M140  
bedding 26

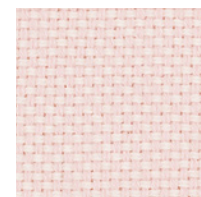

Webster  
M147  
bedding 109

## MORE ITEMS IN THIS STYLE



Dominique  
MSC026  
access. & gifts 11





# Dream Modal **M304**

2024

Our finest lightweight blanket and shams are a versatile staple to the year-round bed  
75% modal / 25% cotton

SIZE	DIMENSIONS	PRICE
Twin Blanket	70 x 92	574.00
Full/Queen Blanket	92 x 92	698.00
King Blanket	112 x 92	799.00
Standard Sham	20 x 26, knife edge	149.00
King Sham	20 x 36, knife edge	185.00
Euro Sham	27 x 27, knife edge	185.00
Boudoir Sham	12 x 16, knife edge	75.00
Throw	50 x 70	399.00
Fabric by the Yard	106" wide	304.00

- All items are carried in stock.

## CUSTOM SIZES

SIZE (UP TO)	PRICE
120 x 100	1013.00
120 x 120	2025.00
130 x 100	1092.00
130 x 130	2183.00

- Blankets with a length greater than 100" require a seam. Please specify placement for the seam.
- Custom sizes require 3-4 weeks lead time.
- Dream Modal can be machine washed and dried on a gentle cycle with mild detergent or it can be dry-cleaned
- Made in the USA of fabric from Switzerland.

COLOR
 CHAMPAGNE
 CHARCOAL
 OYSTER
 POOL
 SILVER
 WHITE





# Duma Diamond MSC024

2024

Painterly brushstrokes in a geometric harlequin pattern shine in this Schumacher design, printed on our Luca percale 500 thread count Egyptian cotton percale woven and printed in Italy



SIZE	DIMENSIONS	PRICE
Twin Flat	74 x 112	297.00
Full/Queen Flat	96 x 112	374.00
King Flat	114 x 112	423.00
Twin Fitted	17" pocket	255.00
Full Fitted	17" pocket	297.00
Queen Fitted	17" pocket	324.00
King Fitted	17" pocket	374.00
Cal. King Fitted	17" pocket	374.00
Standard Cases – Pair	21 x 32	189.00
King Cases – Pair	21 x 40	225.00
Twin Duvet Cover	70 x 90, knife edge	448.00
Full/Queen Duvet Cover	90 x 96, knife edge	549.00
King Duvet Cover	108 x 96, knife edge	599.00
Standard Sham	21 x 27, knife edge	99.00
King Sham	21 x 36, knife edge	108.00
Euro Sham	27 x 27, knife edge	108.00
Boudoir Sham	12 x 16, knife edge	63.00
Twin Quilt	72 x 94	498.00
Full/Queen Quilt	96 x 99	599.00
King Quilt	112 x 99	698.00
Quilted Standard Sham	21 x 27, piped edge	165.00
Quilted King Sham	21 x 36, piped edge	185.00
Quilted Euro Sham	27 x 27, piped edge	185.00
Quilted Boudoir Sham	12 x 16, piped edge	79.00
Fabric by the Yard	118" wide	124.00

### COLOR



### SHOWN WITH



Cosmo M159 bedding 43



Lowell M230 bedding 72

### MORE ITEMS IN THIS STYLE



Duma Diamond MSC024 access. & gifts 12 table 7

- All items are carried in stock.
- Custom thread colors are available on sheeting and custom tape colors are available on quilts with 25% upcharge. Custom colors and custom sizes require 3-4 week lead time. See Upcharges & Custom Pricing page bedding 111.
- Duvet Covers and Quilts have Luca White 500TC on the reverse.
- Quilts have a 4" diamond pattern and are filled with 100% polyester batting, 100 gm per square meter.
- Made in the USA of fabric from Italy.





# Eden M111

2024

A matelassé with a beautiful pebbled texture is woven using the same Giza yarn as our Talita sateen 100% cotton matelassé woven in Italy

SIZE	DIMENSIONS	PRICE
Full/Queen Coverlet	94 x 97	475.00
King Coverlet	112 x 97	549.00
Standard Sham	21 x 27, knife edge	124.00
King Sham	21 x 36, knife edge	135.00
Euro Sham	27 x 27, knife edge	135.00
Boudoir Sham	12 x 16, knife edge	75.00
Queen Bed Skirt	Panels, 18" Drop	498.00
King Bed Skirt	Panels, 18" Drop	549.00
Cal. King Bed Skirt	Panels, 18" Drop	549.00
Fabric by the Yard	116" wide	214.00

- All items except Bed Skirts are carried in stock.
- Custom sizes require 3-4 weeks lead time. See Upcharges & Custom Pricing page bedding 111.
- Dry clean or machine wash cold. Do not use bleach or fabric softener. Line dry.
- Made in the USA of fabric from Italy.

## COLOR



## SHOWN WITH





# Elliot 062

2024

Contemporary chic, our easy-care Diamond Pique with a straight hem is a modern bedding staple  
70% cotton / 30% polyester

SIZE	DIMENSIONS	PRICE
Twin Coverlet	72 x 92	185.00
Full Coverlet	88 x 92	214.00
Queen Coverlet	94 x 97	225.00
King Coverlet	112 x 97	243.00
Twin Duvet Cover	70 x 90, 2.5" flange	349.00
Full/Queen Duvet Cover	90 x 96, 2.5" flange	399.00
King Duvet Cover	108 x 96, 2.5" flange	423.00
Standard Sham	21 x 27, 2.5" flange	99.00
King Sham	21 x 36, 2.5" flange	108.00
Euro Sham	27 x 27, 2.5" flange	108.00
Boudoir Sham	12 x 16, 2" flange	59.00
Neckroll Sham	6 x 12	59.00
Fabric by the Yard	114" wide	90.00

- All Coverlets and Shams are carried in stock.
- Custom sizes require 3-4 weeks lead time. See Upcharges & Custom Pricing page bedding 111.
- Duvet Covers have Positano cotton/poly sheeting on the reverse.
- For Elliot colors with a scalloped edge, add 25% upcharge or see Diamond Pique page bedding 47 for stock color range.
- For Bed Skirts, see Diamond Pique page bedding 47.
- Made in the USA of fabric from Portugal.

## COLOR



## SHOWN WITH

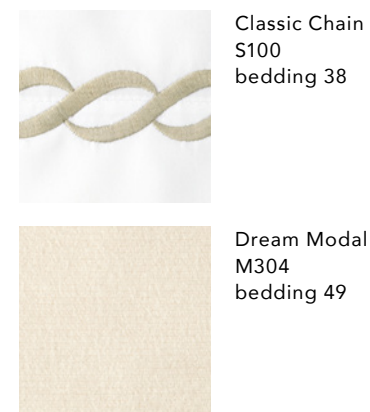



# Essex M028

2024

Crisp white Sierra percale sheeting features two lines of satin stitch in tonal colors  
350 thread count long-staple cotton percale woven in India

SIZE	DIMENSIONS	PRICE
Twin Flat	74 x 112	115.00
Full/Queen Flat	96 x 112	135.00
King Flat	114 x 112	153.00
Twin Fitted	17" pocket	115.00
Twin XL Fitted	17" pocket	129.00
Full Fitted	17" pocket	129.00
Queen Fitted	17" pocket	135.00
King Fitted	17" pocket	153.00
Cal. King Fitted	17" pocket	153.00
Standard Cases – Pair	21 x 32	84.00
King Cases – Pair	21 x 40	95.00
Twin Duvet Cover	70 x 90, 2" flange	198.00
Full/Queen Duvet Cover	90 x 96, 2" flange	219.00
King Duvet Cover	108 x 96, 2" flange	234.00
Standard Sham	21 x 27, 2" flange	63.00
King Sham	21 x 36, 2" flange	75.00
Euro Sham	27 x 27, 2" flange	75.00
Boudoir Sham	12 x 16, 1" flange	45.00

- All items are carried in stock.
- Custom colors and custom sizes are not available.
- Essex Fitted Sheets are "Sierra" sheeting.
- Sierra Low Profile 14" pocket Fitted Sheets are carried in stock in all sizes, in White only. The price is the same as 17" pocket Fitted Sheet. Always specify style Sierra-LP when ordering Low Profile size.
- Made in India.

COLOR	
	AZURE
	CHARCOAL
	HIBISCUS
	LEMON*
	LILAC
	PINK
	WHITE
	CHAMPAGNE
	GREEN
	LAGOON
	LIGHT BLUE
	NAVY
	POOL

SHOWN WITH	
	Webster M147 bedding 109









# Feather M132

2024

Pairing both embroidery and appliqué techniques with our finest Gatsby Giza Egyptian cotton percale, Feather is one of our most exquisite designs 1000 thread count Giza 87 Egyptian cotton percale woven in Italy

SIZE	DIMENSIONS	PRICE
Full/Queen Flat	96 x 112	1249.00
King Flat	114 x 112	1449.00
Queen Fitted	17" pocket	824.00
King Fitted	17" pocket	999.00
Cal. King Fitted	17" pocket	999.00
Standard Cases – Pair	21 x 32	450.00
King Cases – Pair	21 x 40	498.00
Full/Queen Duvet Cover	90 x 96, knife edge	2075.00
King Duvet Cover	108 x 96, knife edge	2349.00
Standard Sham	21 x 27, knife edge	275.00
King Sham	21 x 36, knife edge	324.00
Euro Sham	27 x 27, knife edge	324.00
Boudoir Sham	12 x 16, knife edge	135.00

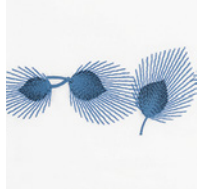
- All items are carried in stock.
- For the embroidery, custom thread colors are available using any color from the Matouk Thread Book. For the appliqué, custom colors are available using any Milano, Nocturne, or Talita color. Add 15% upcharge. See page bedding 79, 86, and 105 for available colors.
- Custom colors and custom sizes require 4-6 weeks lead time. See Upcharges & Custom Pricing page bedding 111.
- Feather Fitted Sheets are "Gatsby" sheeting.
- Made in the Philippines of fabric from Italy.

COLOR	
	BLUE
	CHAMPAGNE
	NAVY
	PLATINUM

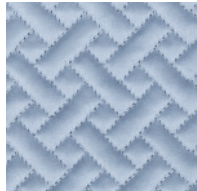

SHOWN WITH	
	Basketweave M131 bedding 22





# Felix M133

2024

Felix's two-color, interlocking embroidery enlivens our luxurious Milano percale in five vibrant hues  
600 thread count Egyptian cotton percale woven in Italy

SIZE	DIMENSIONS	PRICE
Full/Queen Flat	96 x 112	799.00
King Flat	114 x 112	950.00
Full Fitted	17" pocket	255.00
Queen Fitted	17" pocket	264.00
King Fitted	17" pocket	297.00
Cal. King Fitted	17" pocket	297.00
Standard Cases – Pair	21 x 32	374.00
King Cases – Pair	21 x 40	399.00
Full/Queen Duvet Cover	90 x 96, 2" flange	1548.00
King Duvet Cover	108 x 96, 2" flange	1850.00
Standard Sham	21 x 27, 2" flange	324.00
King Sham	21 x 36, 2" flange	374.00
Euro Sham	27 x 27, 2" flange	374.00
Boudoir Sham	12 x 16, 1.75" flange	198.00

- All items are carried in stock.
- Custom colors are available with 15% upcharge. Custom colors and custom sizes require 4-6 weeks lead time. See Upcharges & Custom Pricing page bedding 111.
- Felix Fitted Sheets are "Milano" sheeting.
- Milano Low Profile 14" pocket Fitted Sheets are carried in stock in all sizes, in White only. The price is the same as 17" pocket Fitted Sheet. Always specify style Milano-LP when ordering Low Profile size.
- Made in the Philippines of fabric from Italy.

## COLOR



## SHOWN WITH

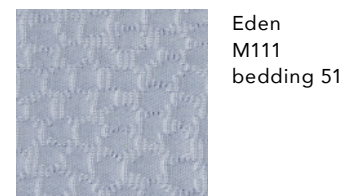



# Gatsby M005

2024

Discreet Nocturne sateen inset detail on the most luxurious and finest quality Giza Egyptian cotton sheeting  
1000 thread count Giza 87 Egyptian cotton percale woven in Italy

SIZE	DIMENSIONS	PRICE
Full/Queen Flat	96 x 112	975.00
King Flat	114 x 112	1150.00
Queen Fitted	17" pocket	824.00
King Fitted	17" pocket	999.00
Cal. King Fitted	17" pocket	999.00
Standard Cases – Pair*	21 x 33	329.00
King Cases – Pair*	21 x 41	396.00
Full/Queen Duvet Cover	90 x 96, 2" flange	1650.00
King Duvet Cover	108 x 96, 2" flange	1949.00
Standard Sham	21 x 27, 2" flange	239.00
King Sham	21 x 36, 2" flange	297.00
Euro Sham	27 x 27, 2" flange	297.00
Boudoir Sham	12 x 16, 1" flange	115.00
Fabric by the Yard	118" wide	394.00

\* New – available in pairs only.

- All items are carried in stock.
- Custom color combinations are available using any Milano, Nocturne or Talita color. See page bedding 79, 86 and 105 for available colors.
- Custom colors and custom sizes require 4-6 weeks lead time. See Upcharges & Custom Pricing page bedding 111.
- Made in the Philippines of fabric from Italy.

## COLOR



## SHOWN WITH

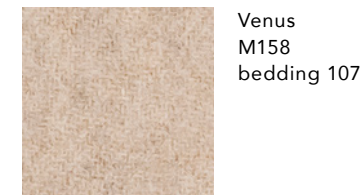

## MORE ITEMS IN THIS STYLE

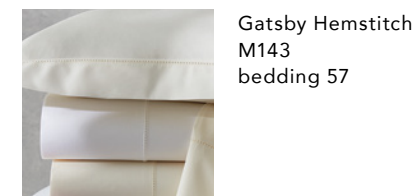



# Gatsby Hemstitch **M143**

2024

Combining our highest thread count sheeting with a versatile hemstitch finish, Gatsby Hemstitch embodies true luxury 1000 thread count Giza 87 Egyptian cotton percale woven in Italy

SIZE	DIMENSIONS	PRICE
Full/Queen Flat	96 x 112	1024.00
King Flat	114 x 112	1249.00
Queen Fitted	17" pocket	824.00
King Fitted	17" pocket	999.00
Cal. King Fitted	17" pocket	999.00
Standard Cases – Pair	21 x 32	374.00
King Cases – Pair	21 x 40	498.00
Full/Queen Duvet Cover	90 x 96, 2.25" flange	1899.00
King Duvet Cover	108 x 96, 2.25" flange	1998.00
Standard Sham	21 x 27, 2.25" flange	297.00
King Sham	21 x 36, 2.25" flange	349.00
Euro Sham	27 x 27, 2.25" flange	349.00
Boudoir Sham	12 x 16, 1" flange	165.00
Fabric by the Yard	118" wide	394.00

- All items are carried in stock.
- Custom sizes require 3-4 weeks lead time. See Upcharges & Custom Pricing page bedding 111.
- Flat Sheets have a 30" embroidery return.
- Made in USA of fabric from Italy.

COLOR
 BONE
 IVORY
 WHITE



**MORE ITEMS IN THIS STYLE**



Gatsby M005 bedding 56





# Gordian Knot S401

2024

Embroidered graceful knots on white Luca percale sheeting  
500 thread count Egyptian cotton woven in Italy

SIZE	DIMENSIONS	PRICE
Full/Queen Flat	96 x 112	385.00
King Flat	114 x 112	444.00
Full Fitted	17" pocket	219.00
Queen Fitted	17" pocket	225.00
King Fitted	17" pocket	264.00
Cal. King Fitted	17" pocket	264.00
Standard Cases – Pair	21 x 32	214.00
King Cases – Pair	21 x 40	239.00
Full/Queen Duvet Cover	90 x 96, 3" flange	799.00
King Duvet Cover	108 x 96, 3" flange	849.00
Standard Sham	21 x 27, 3" flange	214.00
King Sham	21 x 36, 3" flange	239.00
Euro Sham	27 x 27, 3" flange	239.00
Boudoir Sham	12 x 16, 2" flange	124.00

- All items are carried in stock.
- Custom colors are available with 25% upcharge and require 3-4 weeks lead time. See Upcharges & Custom Pricing page bedding 111.
- Duvet Covers have embroidery running head to foot.
- Gordian Knot Fitted Sheets are "Luca" sheeting.
- Luca Low Profile 14" pocket Fitted Sheets are carried in stock in all sizes, in White only. The price is the same as 17" pocket Fitted Sheet. Always specify style Luca-LP when ordering Low Profile size.
- Made in the USA of fabric from Italy.

## COLOR

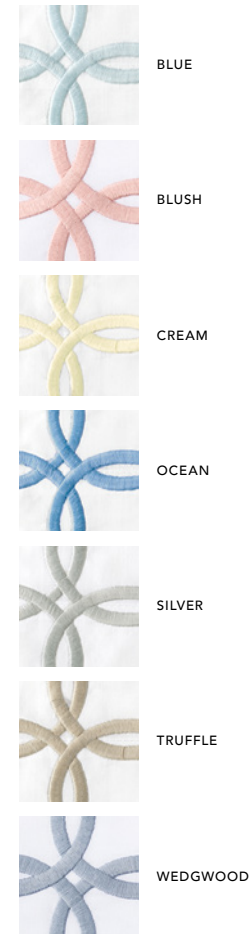

## MORE ITEMS IN THIS STYLE



Gordian Knot  
S401  
bath 15





# Grace M075

2024

Swiss lace surrounds Talita, our lightweight, sumptuous long-staple Giza Egyptian cotton sateen  
615 thread count Giza Egyptian cotton sateen woven in Italy

SIZE	DIMENSIONS	PRICE
Full/Queen Flat	96 x 112	648.00
King Flat	114 x 112	745.00
Queen Fitted	17" pocket	315.00
King Fitted	17" pocket	374.00
Cal. King Fitted	17" pocket	374.00
Standard Cases – Pair	21 x 32	349.00
King Cases – Pair	21 x 40	394.00
Full/Queen Duvet Cover	90 x 96, 1.5" flange	1474.00
King Duvet Cover	108 x 96, 1.5" flange	1625.00
Standard Sham	21 x 27, 1.5" flange	374.00
King Sham	21 x 36, 1.5" flange	423.00
Euro Sham	27 x 27, 1.5" flange	423.00
Boudoir Sham	12 x 16, 1.5" flange	225.00

- All items are carried in stock.
- Custom colors and custom sizes require 4-6 weeks lead time. See Upcharges & Custom Pricing page bedding 111.
- Grace Fitted Sheets are "Talita" sheeting.
- Made in the Philippines of fabric from Italy.

## COLOR



## SHOWN WITH

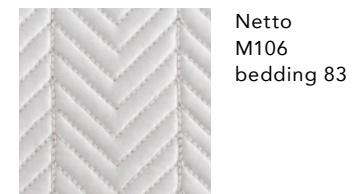



# Granada MSC042 NEW FOR SPRING 2024

2024

Our 500 thread count cotton percale, infused with the free-wheeling bohemian spirit of Schumacher's Pomegranate print  
100% Egyptian cotton percale woven and printed in Italy



SIZE	DIMENSIONS	PRICE
Twin Flat	74 x 112	297.00
Full/Queen Flat	96 x 112	399.00
King Flat	114 x 112	423.00
Twin Fitted	17" pocket	255.00
Full Fitted	17" pocket	297.00
Queen Fitted	17" pocket	324.00
King Fitted	17" pocket	374.00
Cal. King Fitted	17" pocket	374.00
Standard Cases ≈ Pair	21 x 32	189.00
King Cases – Pair	21 x 40	225.00
Twin Duvet Cover	70 x 90, corded edge	574.00
Full/Queen Duvet Cover	90 x 96, corded edge	624.00
King Duvet Cover	108 x 96, corded edge	675.00
Standard Sham	21 x 27, corded edge	135.00
King Sham	21 x 36, corded edge	153.00
Euro Sham	27 x 27, corded edge	153.00
Boudoir Sham	12 x 16, corded edge	75.00
Twin Quilt	72 x 94	498.00
Full/Queen Quilt	96 x 99	648.00
King Quilt	112 x 99	745.00
Quilted Standard Sham	21 x 27, 1" flange	198.00
Quilted King Sham	21 x 36, 1" flange	225.00
Quilted Euro Sham	27 x 27, 1" flange	225.00
Quilted Boudoir Sham	12 x 16, 1" flange	108.00
Fabric by the Yard	118" wide	124.00

### COLOR



DUNE



HAZY BLUE

### SHOWN WITH

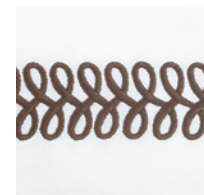

Astor Braid  
MSC017  
bedding 14



Cosmo  
M159  
bedding 43

- All items are carried in stock.
- Custom tape colors are available in any color from the Matouk Tape Book. Add 25% upcharge.
- Duvet Covers and Quilts have Luca White 500TC sheeting on the reverse.
- Quilts have a quatrefoil pattern and are filled with 100% polyester batting, 100 gm per square meter.
- Made in USA of fabric from Italy.





# Hatch M127

Striking in its simplicity, Hatch is crafted with petite French knot stitching in subtly contrasting hues on our luxurious Ceylon percale 520 thread count cotton percale woven in India

SIZE	DIMENSIONS	PRICE
Twin Flat	74 x 112	297.00
Full/Queen Flat	96 x 112	349.00
King Flat	114 x 112	399.00
Twin Fitted	17" pocket	153.00
Full Fitted	17" pocket	185.00
Queen Fitted	17" pocket	189.00
King Fitted	17" pocket	225.00
Cal. King Fitted	17" pocket	225.00
Standard Cases – Pair	21 x 32	174.00
King Cases – Pair	21 x 40	198.00
Twin Duvet Cover	70 x 90, 2" flange	725.00
Full/Queen Duvet Cover	90 x 96, 2" flange	799.00
King Duvet Cover	108 x 96, 2" flange	873.00
Standard Sham	21 x 27, 2" flange	144.00
King Sham	21 x 36, 2" flange	174.00
Euro Sham	27 x 27, 2" flange	174.00
Boudoir Sham	12 x 16, 1" flange	79.00

- All items are carried in stock.
- Custom colors are available with 15% upcharge. Custom colors and custom sizes require 4-6 weeks lead time. See Upcharges & Custom Pricing page bedding 111.
- Hatch Fitted Sheets are "Ceylon" sheeting.
- Made in the Philippines of fabric from India.



## COLOR



## MONOGRAM SHOWN

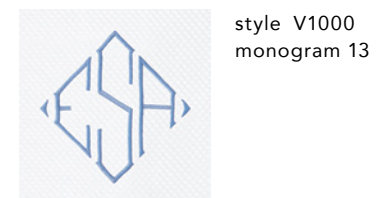

2024





# India M105

2024

Two-toned embroidery on our Sierra sheeting runs along a scalloped flange, giving India its playful elegance  
350 thread count long-staple cotton percale woven in India

SIZE	DIMENSIONS	PRICE
Twin Flat	74 x 112	149.00
Full/Queen Flat	96 x 112	194.00
King Flat	114 x 112	225.00
Twin Fitted	17" pocket	115.00
Twin XL Fitted	17" pocket	129.00
Full Fitted	17" pocket	129.00
Queen Fitted	17" pocket	135.00
King Fitted	17" pocket	153.00
Cal. King Fitted	17" pocket	153.00
Standard Cases – Pair	21 x 32	144.00
King Cases – Pair	21 x 40	158.00
Twin Duvet Cover	70 x 90, 2" flange	349.00
Full/Queen Duvet Cover	90 x 96, 2" flange	423.00
King Duvet Cover	108 x 96, 2" flange	448.00
Standard Sham	21 x 27, 2" flange	158.00
King Sham	21 x 36, 2" flange	174.00
Euro Sham	27 x 27, 2" flange	174.00
Boudoir Sham	12 x 16, 2" flange	95.00

- All items are carried in stock.
- Custom colors are available with 25% upcharge. Custom colors and custom sizes require 3-4 weeks lead time. See Upcharges & Custom Pricing page bedding 111.
- India Fitted Sheets are "Sierra" sheeting.
- Sierra Low Profile 14" pocket Fitted Sheets are carried in stock in all sizes, in White only. The price is the same as 17" pocket Fitted Sheet. Always specify style Sierra-LP when ordering Low Profile size.
- Made in the USA of fabric from India.



## COLOR

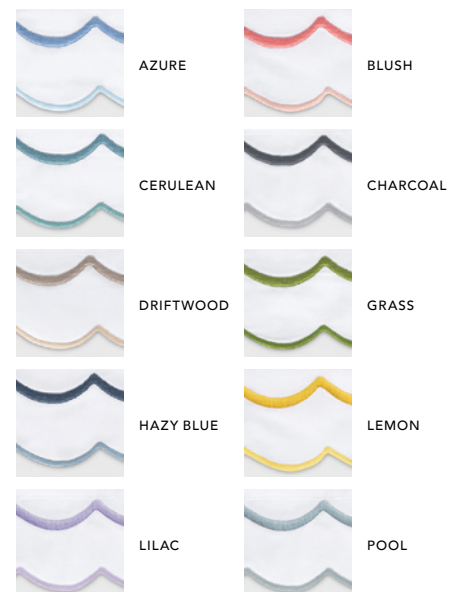

## SHOWN WITH



Daphne  
M423  
bedding 45

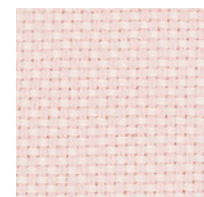

Webster  
M147  
bedding 109

## MORE ITEMS IN THIS STYLE



India Pique  
M163  
bedding 63





# India Pique **M163** *NEW ITEMS SPRING 2024*

2024

The much-loved India double-scallop embroidery arrives on a diamond pique perfect for coverlets, bed skirts and more  
70% cotton / 30% polyester

SIZE	DIMENSIONS	PRICE
Twin Duvet Cover	70 x 90, 2" flange	498.00
Full/Queen Duvet Cover	90 x 96, 2" flange	574.00
King Duvet Cover	108 x 96, 2" flange	624.00
Twin Coverlet	72 x 92	297.00
Full/Queen Coverlet	94 x 97	349.00
King Coverlet	112 x 97	374.00
Standard Sham	21 x 27, 2" flange	174.00
King Sham	21 x 36, 2" flange	189.00
Euro Sham	27 x 27, 2" flange	189.00
Boudoir Sham	12 x 16, 2" flange	108.00
Twin Bed Skirt	Panels, 18" drop	315.00
Full Bed Skirt	Panels, 18" drop	338.00
Queen Bed Skirt	Panels, 18" drop	349.00
King Bed Skirt	Panels, 18" drop	374.00
Cal. King Bed Skirt	Panels, 18" drop	374.00

- All items are carried in stock except for Bed Skirts, which are stocked in Azure, Blush and Grass in Queen and King size only.
- Custom colors are available with 25% upcharge. Custom colors and custom sizes require 3-4 weeks lead time. See Upcharges & Custom Pricing page bedding 111.
- Duvet Covers and Shams have Positano White 200TC sheeting on the reverse.
- Made in the USA of fabric from Portugal.



**SHOWN WITH**



**MORE ITEMS IN THIS STYLE**





# Jasper M181 NEW FOR SPRING 2024

2024

A shagreen-inspired dot print in a contemporary palette, crafted on our silk-smooth sateen sheeting  
100% cotton sateen

SIZE	DIMENSIONS	PRICE
Twin Flat	74 x 112	174.00
Full/Queen Flat	96 x 112	198.00
King Flat	114 x 112	225.00
Twin Fitted	17" pocket	174.00
Full Fitted	17" pocket	189.00
Queen Fitted	17" pocket	198.00
King Fitted	17" pocket	225.00
Cal. King Fitted	17" pocket	225.00
Standard Cases – Pair	21 x 32	124.00
King Cases – Pair	21 x 40	135.00
Twin Duvet Cover	70 x 90, 1.25" flange	324.00
Full/Queen Duvet Cover	90 x 96, 1.25" flange	374.00
King Duvet Cover	108 x 96, 1.25" flange	399.00
Standard Sham	21 x 27, 1.25" flange	99.00
King Sham	21 x 36, 1.25" flange	108.00
Euro Sham	27 x 27, 1.25" flange	108.00
Boudoir Sham	12 x 16, 1.25" flange	54.00
Fabric by the Yard	120" wide	79.00

- All items are carried in stock.
- Duvet Covers have Jasper on the reverse.
- Made in USA of fabric from Italy.

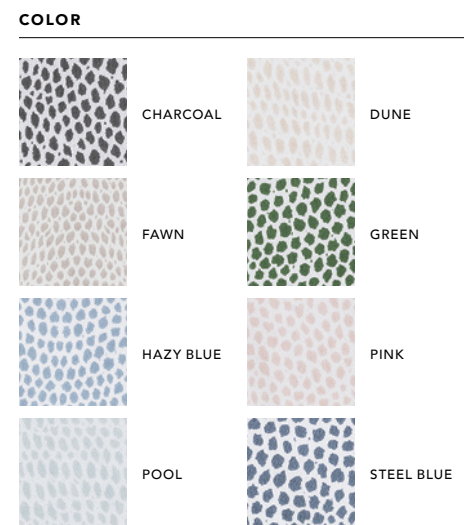

**MORE ITEMS IN THIS STYLE**



Jasper M181 access. & gifts 9





# Joplin LU96

2024

Lulu DK's oversized floral stem print on our Luca percale has a painterly feel and a playful energy  
500 thread count Egyptian cotton percale woven and printed in Italy

SIZE	DIMENSIONS	PRICE
Full/Queen Flat	96 x 112	349.00
King Flat	114 x 112	399.00
Queen Fitted	17" pocket	324.00
King Fitted	17" pocket	374.00
Cal. King Fitted	17" pocket	374.00
Standard Cases – Pair	21 x 32	185.00
King Cases – Pair	21 x 40	214.00
Full/Queen Duvet Cover	90 x 96, 3" flange	624.00
King Duvet Cover	108 x 96, 3" flange	698.00
Standard Sham	21 x 27, 3" flange	169.00
King Sham	21 x 36, 3" flange	189.00
Euro Sham	27 x 27, 3" flange	189.00
Boudoir Sham	12 x 16, 2" flange	99.00
Fabric by the Yard	118" wide	124.00

- All items are carried in stock.
- Custom tape colors are available in any color from the Matouk Tape Book. Add 25% upcharge.
- Duvet Covers have Luca White 500TC sheeting on the reverse.
- Made in the USA of fabric from Italy.

## COLOR



MINERAL BLUE

## MONOGRAM SHOWN



style 2071  
monogram 9

## SHOWN WITH

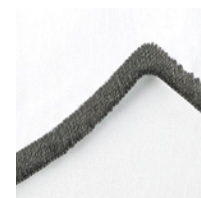

Butterfield  
M235  
bedding 29



Matteo  
M086  
bedding 78





This delightful, large-scale floral on our Luca percale suggests Indian hand-block prints and is finished with a double satin stitch 500 thread count Egyptian cotton percale woven and printed in Italy



SIZE	DIMENSIONS	PRICE
Full/Queen Flat	96 x 112	399.00
King Flat	114 x 112	448.00
Queen Fitted	17" pocket	324.00
King Fitted	17" pocket	374.00
Cal. King Fitted	17" pocket	374.00
Standard Cases – Pair	21 x 32	214.00
King Cases – Pair	21 x 40	248.00
Full/Queen Duvet Cover	90 x 96, 1.5" flange	750.00
King Duvet Cover	108 x 96, 1.5" flange	799.00
Standard Sham	21 x 27, 1.5" flange	214.00
King Sham	21 x 36, 1.5" flange	248.00
Euro Sham	27 x 27, 1.5" flange	248.00
Boudoir Sham	12 x 16, 1.5" flange	115.00
Full/Queen Quilt	96 x 99	574.00
King Quilt	112 x 99	675.00
Quilted Standard Sham	21 x 27, 1.5" flange	174.00
Quilted King Sham	21 x 36, 1.5" flange	198.00
Quilted Euro Sham	27 x 27, 1.5" flange	198.00
Quilted Boudoir Sham	12 x 16, 1.5" flange	84.00
Fabric by the Yard	118" wide	124.00

- All items are carried in stock.
- Duvet Covers and Quilts have Luca White 500TC sheeting on the reverse.
- Quilts have a 4" diamond pattern and are filled with 100% polyester batting, 100 gm per square meter.
- Made in the USA of fabric from Italy.

COLOR

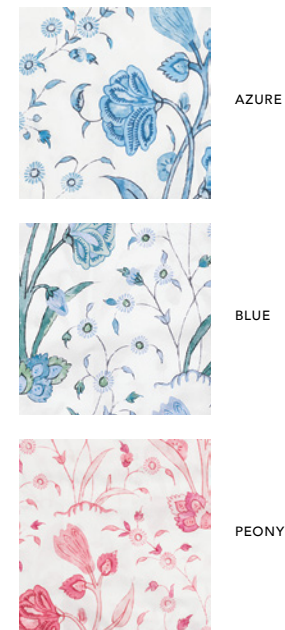

SHOWN WITH





A Matouk twist on an archive textile introduces a playful, graphic print to our Luca cotton percale  
500 thread count Egyptian cotton percale woven and printed in Italy

MATOUK  
SCHUMACHER

SIZE	DIMENSIONS	PRICE
Twin Flat	74 x 112	255.00
Full/Queen Flat	96 x 112	324.00
King Flat	114 x 112	374.00
Twin Fitted	17" pocket	255.00
Full Fitted	17" pocket	297.00
Queen Fitted	17" pocket	324.00
King Fitted	17" pocket	374.00
Cal. King Fitted	17" pocket	374.00
Standard Cases – Pair	21 x 32	153.00
King Cases – Pair	21 x 40	185.00
Twin Duvet Cover	70 x 90, knife edge	565.00
Full/Queen Duvet Cover	90 x 96, knife edge	664.00
King Duvet Cover	108 x 96, knife edge	720.00
Standard Sham	21 x 27, knife edge	99.00
King Sham	21 x 36, knife edge	108.00
Euro Sham	27 x 27, knife edge	108.00
Boudoir Sham	12 x 16, knife edge	63.00
Twin Quilt	72 x 94	615.00
Full/Queen Quilt	96 x 99	720.00
King Quilt	112 x 99	815.00
Quilted Standard Sham	21 x 27, piped edge	165.00
Quilted King Sham	21 x 36, piped edge	185.00
Quilted Euro Sham	27 x 27, piped edge	185.00
Quilted Boudoir Sham	12 x 16, piped edge	79.00
Fabric by the Yard	118" wide	124.00

COLOR



DUNE

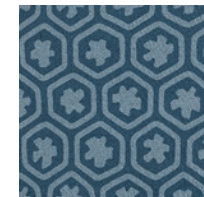

PRUSSIAN BLUE

SHOWN WITH



Daphne  
M423  
bedding 45

- All items are carried in stock.
- Custom tape colors are available on quilts with 25% upcharge. Custom colors and custom sizes require 3-4 week lead time. See Upcharges & Custom Pricing page bedding 111.
- Duvet Covers have Levi on the reverse.
- Quilts in Dune have Duma Diamond Dune 500TC sheeting on the reverse and Quilts in Prussian Blue have Attleboro Prussian Blue 500TC sheeting on the reverse.
- Quilts have a 4" diamond pattern and are filled with 100% polyester batting, 100 gm per square meter.
- Made in USA of fabric from Italy.





# Liana M012

2024

White Ceylon sheeting with large scale honeycomb pattern embroidery  
520 thread count cotton percale woven in India

SIZE	DIMENSIONS	PRICE
Full/Queen Flat	96 x 112	349.00
King Flat	114 x 112	423.00
Full Fitted	17" pocket	185.00
Queen Fitted	17" pocket	189.00
King Fitted	17" pocket	225.00
Cal. King Fitted	17" pocket	225.00
Standard Cases – Pair	21 x 32	214.00
King Cases – Pair	21 x 40	239.00
Full/Queen Duvet Cover	90 x 96, 3" flange	774.00
King Duvet Cover	108 x 96, 3" flange	824.00
Standard Sham	21 x 27, 3" flange	214.00
King Sham	21 x 36, 3" flange	239.00
Euro Sham	27 x 27, 3" flange	239.00
Boudoir Sham	12 x 16, 2" flange	124.00

- All items are carried in stock.
- Custom colors are available with 25% upcharge and require 3-4 weeks lead time. See Upcharges & Custom Pricing page bedding 111.
- Duvet Covers have embroidery running head to foot.
- Liana Fitted Sheets are "Ceylon" sheeting.
- Made in the USA of fabric from India.

## COLOR

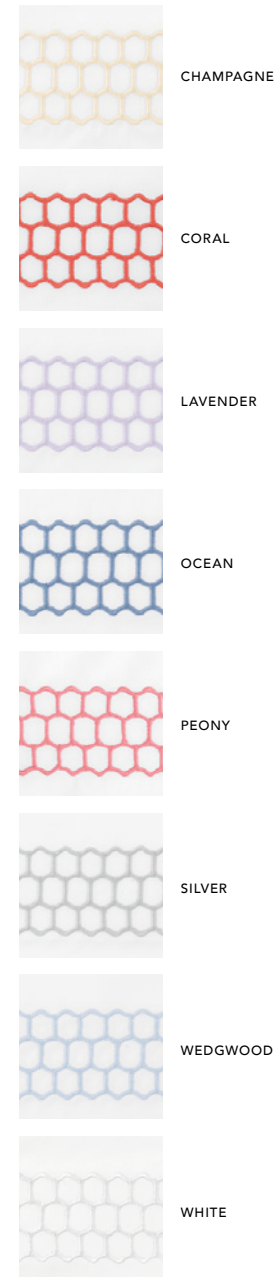

## SHOWN WITH





# Lorelei M007

2024

A unique and feminine sateen scallop appliqué graces our Milano percale 600 thread count Egyptian cotton woven in Italy

SIZE	DIMENSIONS	PRICE
Full/Queen Flat	96 x 112	824.00
King Flat	114 x 112	950.00
Full Fitted	17" pocket	255.00
Queen Fitted	17" pocket	264.00
King Fitted	17" pocket	297.00
Cal. King Fitted	17" pocket	297.00
Standard Cases – Pair*	21 x 33	347.00
King Cases – Pair*	21 x 41	396.00
Full/Queen Duvet Cover	90 x 96, 3" flange	1350.00
King Duvet Cover	108 x 96, 3" flange	1650.00
Standard Sham	21 x 27, 3" flange	275.00
King Sham	21 x 36, 3" flange	324.00
Euro Sham	27 x 27, 3" flange	324.00
Boudoir Sham	12 x 16, 2" flange	149.00

\* New – available in pairs only.

- All items are carried in stock.
- Custom color combinations are available using any Milano, Nocturne or Talita color. Add 15% upcharge. See page bedding 79, 86 and 105 for available colors.
- Custom colors and custom sizes require 4-6 weeks lead time. See Upcharges & Custom Pricing page bedding 111.
- Lorelei Fitted Sheets are "Milano" sheeting.
- Milano Low Profile 14" pocket Fitted Sheets are carried in stock in all sizes, in White only. The price is the same as 17" pocket Fitted Sheet. Always specify style Milano-LP when ordering Low Profile size.
- Made in the Philippines of fabric from Italy.

## COLOR



BLUE



CHAMPAGNE



HAZY BLUE



PINK



POOL



SILVER



VIOLET

## MONOGRAM SHOWN



style 2063  
monogram 11

## SHOWN WITH



San Cristobal  
MSC020  
bedding 99









# Louise M119

2024

Louise adorns our smooth Bergamo Giza Egyptian cotton percale with a tape appliqué and knife-edge cording of colorful Talita sateen 500 thread count Giza Egyptian cotton percale woven in Italy

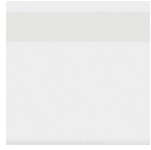
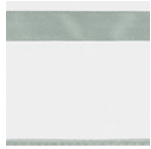
SIZE	DIMENSIONS	PRICE
Full/Queen Flat	96 x 112	525.00
King Flat	114 x 112	599.00
Full Fitted	17" pocket	324.00
Queen Fitted	17" pocket	349.00
King Fitted	17" pocket	399.00
Cal. King Fitted	17" pocket	399.00
Standard Cases – Pair	21 x 32	239.00
King Cases – Pair	21 x 40	284.00
Full/Queen Duvet Cover	90 x 96, corded edge	849.00
King Duvet Cover	108 x 96, corded edge	975.00
Standard Sham	21 x 27, corded edge	149.00
King Sham	21 x 36, corded edge	174.00
Euro Sham	27 x 27, corded edge	174.00
Boudoir Sham	12 x 16, corded edge	84.00

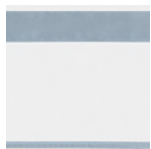
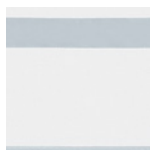
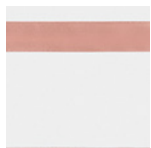
- All items are carried in stock.
- Custom color combinations are available using any Milano, Nocturne or Talita color. Add 15% upcharge. See page bedding 79, 86 and 105 for available colors.
- Custom colors and custom sizes require 4-6 weeks lead time. See Upcharges & Custom Pricing page bedding 111.
- Louise Fitted Sheets are "Bergamo" sheeting.
- Made in the Philippines of fabric from Italy.

COLOR	
	BONE
	CELADON
	CHAMPAGNE
	GREEN
	HAZY BLUE
	POOL
	SHELL
	SILVER









# Louise Pique **M173** *NEW FOR SPRING 2024*

2024

A coverlet set in triangular weave cotton piqué, accented with the bold lines of our Louise sheeting  
100% cotton

SIZE	DIMENSIONS	PRICE
Full/Queen Duvet Cover	90 x 96, corded edge	698.00
King Duvet Cover	108 x 96, corded edge	795.00
Full/Queen Coverlet	94 x 97	450.00
King Coverlet	112 x 97	525.00
Standard Sham	21 x 27, corded edge	135.00
King Sham	21 x 36, corded edge	153.00
Euro Sham	27 x 27, corded edge	153.00
Boudoir Sham	12 x 16, corded edge	84.00

- All items are carried in stock.
- Custom color combinations are available using any Milano, Nocturne or Talita color. Add 15% upcharge. See page bedding 79, 86 and 105 for available colors.
- Custom colors and custom sizes require 4-6 weeks lead time. See Upcharges & Custom Pricing page bedding 111.
- Duvet Covers have Ceylon sheeting on the reverse side.
- Made in the Philippines of fabric from India.

COLOR	
	DUNE
	GRASS
	HAZY BLUE
	SCARLET
	VIOLET
	WHITE



SHOWN WITH	
	Lorelei M007 bedding 69





Our iconic, best-selling style features our exceptional Milano percale with a Nocturne sateen tape border 600 thread count Egyptian cotton woven in Italy

SIZE	DIMENSIONS	PRICE
Twin Flat	74 x 112	475.00
Full/Queen Flat	96 x 112	549.00
King Flat	114 x 112	624.00
Twin Fitted	17" pocket	214.00
Twin XL Fitted	17" pocket	225.00
Full Fitted	17" pocket	255.00
Queen Fitted	17" pocket	264.00
King Fitted	17" pocket	297.00
Cal. King Fitted	17" pocket	297.00
Standard Cases – Pair*	21 x 33	210.00
King Cases – Pair*	21 x 41	248.00
Twin Duvet Cover	70 x 90, 4" flange	774.00
Full/Queen Duvet Cover	90 x 96, 4" flange	898.00
King Duvet Cover	108 x 96, 4" flange	999.00
Standard Sham	21 x 27, 3" flange	169.00
King Sham	21 x 36, 3" flange	194.00
Euro Sham	27 x 27, 3" flange	194.00
Boudoir Sham	12 x 16, 3" flange	84.00
Neckroll Sham	6 x 12	84.00
Twin Bed Skirt	Panels, 18" drop	574.00
Full Bed Skirt	Panels, 18" drop	624.00
Queen Bed Skirt	Panels, 18" drop	648.00
King Bed Skirt	Panels, 18" drop	698.00
Cal. King Bed Skirt	Panels, 18" drop	698.00

\* New – available in pairs only.

- All items except Bed Skirts are carried in stock.
- Custom color combinations are available using any Milano, Nocturne or Talita color. Add 15% upcharge. See page bedding 79, 86 and 105 for available colors.
- Custom colors and custom sizes require 4-6 weeks lead time. See Upcharges & Custom Pricing page bedding 111.
- Lowell Fitted Sheets are "Milano" sheeting.
- Milano Low Profile 14" pocket Fitted Sheets are carried in stock in all sizes, in White only. The price is the same as 17" pocket Fitted Sheet. Always specify style Milano-LP when ordering Low Profile size.
- Made in the Philippines of fabric from Italy.

COLOR		
		
AMBROSIA*	AQUAMARINE	AZURE
		
BLACK	BLUE	BONE
		
BRONZE	CELADON*	CHAMPAGNE
		
CHARCOAL	CORAL	DEEP JADE
		
DEEP LILAC*	DOVE*	DUNE*
		
ELEPHANT*	GRASS	HAZY BLUE
		
HONEY	IVORY	KHAKI
		
LAGOON	LEMON	MOCHA
		
NAVY	OPAL	PINK
		
PLATINUM	POOL	SABLE
		
SCARLET	SEA	SILVER
		
STEEL BLUE	TANGERINE	VIOLET
		
WHITE	BONE/BONE	IVORY/CHAMPAGNE
		
IVORY/IVORY		
		* NEW COLOR



Shown with Nocturne M212, bedding 86; Petra M145, bedding 91; Prado MSC003 bedding 96.









# Lowell Matelassé **M174** *NEW FOR SPRING 2024*

2024

Matouk's iconic Lowell style adorns coverlets and shams on our classic Petra matelessé  
100% cotton Petra matelassé woven in Portugal

SIZE	DIMENSIONS	PRICE
Full/Queen Coverlet	94 x 97	549.00
King Coverlet	112 x 97	624.00
Standard Sham	21 x 27, 3" flange	165.00
King Sham	21 x 36, 3" flange	185.00
Euro Sham	27 x 27, 3" flange	185.00
Boudoir Sham	12 x 16, 2" flange	90.00

- All items are carried in stock.
- Custom colors are available using any Milano, Nocturne or Talita color. Add 15% upcharge. See page bedding 79, 86 and 105 for available colors.
- Custom colors and custom sizes require 4-6 weeks lead time. See Upcharges & Custom Pricing page bedding 111.
- Made in the Philippines of fabric from Portugal.

## COLOR



## SHOWN WITH

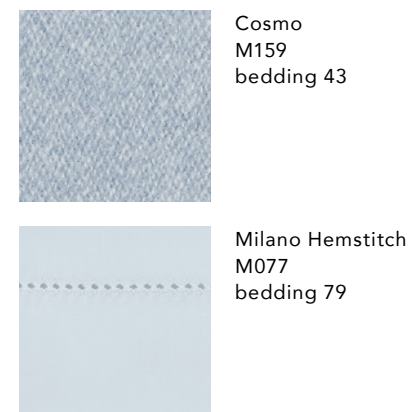



# Luca Hemstitch **M239**

Elegant and super-soft percale sheeting with hemstitch  
500 thread count Egyptian cotton woven in Italy

SIZE	DIMENSIONS	PRICE
Twin Flat	74 x 112	214.00
Full/Queen Flat	96 x 112	264.00
King Flat	114 x 112	297.00
Twin Fitted	17" pocket	185.00
Twin XL Fitted	17" pocket	198.00
Full Fitted	17" pocket	219.00
Queen Fitted	17" pocket	225.00
King Fitted	17" pocket	264.00
Cal. King Fitted	17" pocket	264.00
Standard Cases – Pair	21 x 32	149.00
King Cases – Pair	21 x 40	174.00
Twin Duvet Cover	70 x 90, 3" flange	498.00
Full/Queen Duvet Cover	90 x 96, 3" flange	599.00
King Duvet Cover	108 x 96, 3" flange	648.00
Standard Sham	21 x 27, 3" flange	149.00
King Sham	21 x 36, 3" flange	165.00
Euro Sham	27 x 27, 3" flange	165.00
Boudoir Sham	12 x 16, 2" flange	95.00
Fabric by the Yard	118" wide	90.00

- All items are carried in stock except Twin XL Fitted Sheets, which are stocked in White only.
- Luca Low Profile 14" pocket Fitted Sheets are carried in stock in all sizes, in White only. The price is the same as 17" pocket Fitted Sheet. Always specify style Luca-LP when ordering Low Profile size.
- Made in the USA of fabric from Italy.



## COLOR



## MORE ITEMS IN THIS STYLE

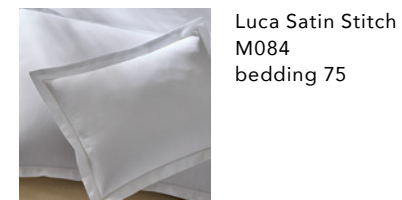

Luca Satin Stitch  
M084  
bedding 75

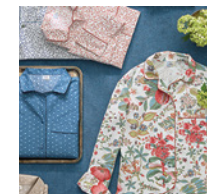

Luca Pajama Set  
M179  
robes & sleepwear 8

2024



Interior design by Dara Caponigro. Photography by Max Kim-Bee.





# Luca Satin Stitch **M084**

2024

Our popular Egyptian cotton percale is finished with a clean, elegant satin stitch  
500 thread count Egyptian cotton percale woven in Italy

SIZE	DIMENSIONS	PRICE
Twin Flat	74 x 112	225.00
Full/Queen Flat	96 x 112	275.00
King Flat	114 x 112	324.00
Twin Fitted	17" pocket	185.00
Twin XL Fitted	17" pocket	198.00
Full Fitted	17" pocket	219.00
Queen Fitted	17" pocket	225.00
King Fitted	17" pocket	264.00
Cal. King Fitted	17" pocket	264.00
Standard Cases – Pair	21 x 32	149.00
King Cases – Pair	21 x 40	174.00
Twin Duvet Cover	70 x 90, 1" flange	475.00
Full/Queen Duvet Cover	90 x 96, 1" flange	549.00
King Duvet Cover	108 x 96, 1" flange	574.00
Standard Sham	21 x 27, 1" flange	135.00
King Sham	21 x 36, 1" flange	153.00
Euro Sham	27 x 27, 1" flange	153.00
Boudoir Sham	12 x 16, 1" flange	79.00
Fabric by the Yard	118" wide	90.00

- All items are carried in stock except for Twin Flat Sheets, Twin Duvet Covers and Twin XL Fitted Sheets which are stocked in White only.
- Custom thread colors are available with 25% upcharge. Custom thread colors and custom sizes require 3-4 weeks lead time. See Upcharges & Custom Pricing page bedding 111.
- Luca Low Profile 14" pocket Fitted Sheets are carried in stock in all sizes, in White only. The price is the same as 17" pocket Fitted Sheet. Always specify style Luca-LP when ordering Low Profile size.
- Made in the USA of fabric from Italy.

## COLOR

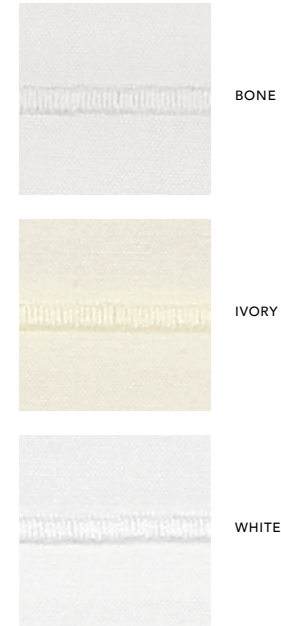

## SHOWN WITH

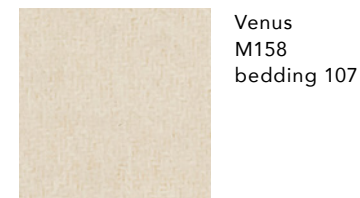

Venus M158 bedding 107

## MORE ITEMS IN THIS STYLE



Luca Hemstitch M239 bedding 74



Luca Pajama Set M179 robes & sleepwear 8





# Malibu **M178** *NEW FOR SPRING 2024*

2024

Yarn-dyed and washed for soft hazy color and rich texture, a coverlet defined by laid-back luxury  
100% cotton woven in Italy

SIZE	DIMENSIONS	PRICE
Twin Coverlet	70 x 92	399.00
Full/Queen Coverlet	94 x 97	498.00
King Coverlet	112 x 97	599.00
Standard Sham	21 x 27, knife edge	108.00
King Sham	21 x 36, knife edge	135.00
Euro Sham	27 x 27, knife edge	135.00
Boudoir Sham	12 x 16, knife edge	68.00

- All items are carried in stock.
- Custom sizes are not available.
- Made in Italy.

COLOR	
	CHARCOAL
	HAZY BLUE
	PEBBLE
	WHITE



SHOWN WITH	
	Lowell M230 bedding 72





# Margot M085

2024

Small, closely rendered leaves printed on Luca percale and finished with a subtle white scallop  
500 thread count Egyptian cotton percale woven and printed in Italy

SIZE	DIMENSIONS	PRICE
Twin Flat	74 x 112	275.00
Full/Queen Flat	96 x 112	324.00
King Flat	114 x 112	374.00
Twin Fitted	17" pocket	248.00
Full Fitted	17" pocket	275.00
Queen Fitted	17" pocket	279.00
King Fitted	17" pocket	324.00
Cal. King Fitted	17" pocket	324.00
Standard Cases – Pair	21 x 32	165.00
King Cases – Pair	21 x 40	189.00
Twin Duvet Cover	70 x 90, 1" flange	549.00
Full/Queen Duvet Cover	90 x 96, 1" flange	648.00
King Duvet Cover	108 x 96, 1" flange	725.00
Standard Sham	21 x 27, 1" flange	135.00
King Sham	21 x 36, 1" flange	153.00
Euro Sham	27 x 27, 1" flange	153.00
Boudoir Sham	12 x 16, 1" flange	84.00
Fabric by the Yard	118" wide	135.00



- All items are carried in stock.
- Custom tape colors are available in any color from the Matouk Tape Book. Add 25% upcharge.
- Duvet Covers have Luca White 500TC sheeting on the reverse.
- Made in the USA of fabric from Italy.





# Matteo M086

2024

Seersucker stripe with the sophistication of elegant menswear, finished with a 1" flange  
100% cotton seersucker woven in Portugal

SIZE	DIMENSIONS	PRICE
Twin Coverlet	70 x 92	174.00
Full/Queen Coverlet	94 x 97	185.00
King Coverlet	112 x 97	198.00
Twin Duvet Cover	70 x 90, 1" flange	374.00
Full/Queen Duvet Cover	90 x 96, 1" flange	399.00
King Duvet Cover	108 x 96, 1" flange	423.00
Standard Sham	21 x 27, 1" flange	88.00
King Sham	21 x 36, 1" flange	99.00
Euro Sham	27 x 27, 1" flange	99.00
Boudoir Sham	12 x 16, 1" flange	54.00
Twin Quilt	72 x 94	423.00
Full/Queen Quilt	96 x 99	475.00
King Quilt	112 x 99	525.00
Quilted Standard Sham	21 x 27, 1" flange	124.00
Quilted King Sham	21 x 36, 1" flange	149.00
Quilted Euro Sham	27 x 27, 1" flange	149.00
Quilted Boudoir Sham	12 x 16, 1" flange	63.00
Fabric by the Yard	118" wide	79.00

- All items are carried in stock.
- Duvet covers have Matteo on the reverse and Quilts have Sierra White 350TC sheeting on the reverse.
- Quilts have a 4" diamond pattern and are filled with 100% polyester batting, 100 gm per square meter.
- Made in the USA of fabric from Portugal.

## COLOR



AZURE



BARK



NATURAL



PEONY

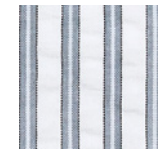

SEA

## SHOWN WITH



India M105 bedding 62

## MORE ITEMS IN THIS STYLE



Matteo M086 robes & sleepwear 4





# Milano Hemstitch **M077** *NEW COLORS SPRING 2024*

2024

Our iconic Egyptian cotton percale accented with a subtle, sophisticated hemstitch  
600 thread count Egyptian cotton percale woven in Italy

SIZE	DIMENSIONS	PRICE
Twin Flat	74 x 112	248.00
Full/Queen Flat	96 x 112	297.00
King Flat	114 x 112	349.00
Twin Fitted	17" pocket	214.00
Twin XL Fitted	17" pocket	225.00
Full Fitted	17" pocket	255.00
Queen Fitted	17" pocket	264.00
King Fitted	17" pocket	297.00
Cal. King Fitted	17" pocket	297.00
Standard Cases – Pair	21 x 32	165.00
King Cases – Pair	21 x 40	185.00
Twin Duvet Cover	70 x 90, 2.25" flange	549.00
Full/Queen Duvet Cover	90 x 96, 2.25" flange	648.00
King Duvet Cover	108 x 96, 2.25" flange	698.00
Standard Sham	21 x 27, 2.25" flange	153.00
King Sham	21 x 36, 2.25" flange	174.00
Euro Sham	27 x 27, 2.25" flange	174.00
Boudoir Sham	12 x 16, 1" flange	99.00
Fabric by the Yard	118" wide	113.00

- All items are carried in stock except Twin XL Fitted Sheets, which are stocked in Bone, Ivory and White only.
- Milano Low Profile 14" pocket Fitted Sheets are carried in stock in all sizes, in White only. The price is the same as 17" pocket Fitted Sheet. Always specify style Milano-LP when ordering Low Profile size.
- Made in the USA of fabric from Italy.

COLOR	
	BLUSH*
	CARBON*
	DUNE*
	IVORY
	SKY*
	WHITE
	BONE
	DOVE*
	ELEPHANT*
	POOL*
	STEEL BLUE*
	* NEW COLOR

**SHOWN WITH**



Paley M068 throws 7

**MORE ITEMS IN THIS STYLE**



Milano Quilt M184 bedding 80



Milano Pajama Set M176 robes & sleepwear 9



Shown with custom Milano bedskirt.







# Milano Quilt **M184** *NEW FOR SPRING 2024*

2024

A double-stitched diamond quilt in our ever-popular Milano percale, destined to become a modern classic

SIZE	DIMENSIONS	PRICE
Twin Quilt	72 x 94	450.00
Full/Queen Quilt	96 x 99	574.00
King Quilt	112 x 99	675.00
Quilted Standard Sham	21 x 27, 1.5" flange	174.00
Quilted King Sham	21 x 36, 1.5" flange	198.00
Quilted Euro Sham	27 x 27, 1.5" flange	198.00
Quilted Boudoir Sham	12 x 16, 1.5" flange	84.00
Fabric by the Yard	113" wide	282.00

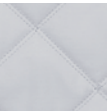
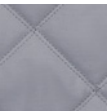
- All items are carried in stock except Twin Quilts, which are stocked in White only.
- Custom colors are not available.
- Custom sizes require 3-4 weeks lead time. See Upcharges & Custom Pricing page bedding page 111.
- Filling is made of 100% polyester batting, 100 gm per square meter.
- Made in the USA of fabric from Italy.

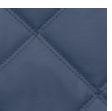
COLOR	
	BLUSH
	CARBON
	DUNE
	IVORY
	SKY
	WHITE
	BONE
	DOVE
	ELEPHANT
	POOL
	STEEL BLUE

SHOWN WITH	
	Feather M132 bedding 54
	Malibu M178 bedding 76





# Mirasol **M223** *NEW COLOR SPRING 2024*

Our exceptional White Milano percale is adorned with a contrasting, sateen appliqué arch border  
600 thread count Egyptian cotton woven in Italy

SIZE	DIMENSIONS	PRICE
Full/Queen Flat	96 x 112	725.00
King Flat	114 x 112	799.00
Full Fitted	17" pocket	255.00
Queen Fitted	17" pocket	264.00
King Fitted	17" pocket	297.00
Cal. King Fitted	17" pocket	297.00
Standard Cases – Pair*	21 x 33	288.00
King Cases – Pair*	21 x 41	358.00
Full/Queen Duvet Cover	90 x 96, 3" flange	1299.00
King Duvet Cover	108 x 96, 3" flange	1398.00
Standard Sham	21 x 27, 3" flange	225.00
King Sham	21 x 36, 3" flange	275.00
Euro Sham	27 x 27, 3" flange	275.00
Boudoir Sham	12 x 16, 3" flange	124.00

\* New – available in pairs only.

- All items are carried in stock.
- Custom color combinations are available using any Milano, Nocturne or Talita color. Add 15% upcharge. See page bedding 79, 86 and 105 for available colors.
- Custom sizes require 4-6 weeks lead time. See Upcharges & Custom Pricing page bedding 111.
- Duvet Covers have 1" sateen appliqué tape in a U-shape on top of the bed and an appliqué arch border on three flanges.
- Mirasol Fitted Sheets are "Milano" sheeting.
- Milano Low Profile 14" pocket Fitted Sheets are carried in stock in all sizes, in White only. The price is the same as 17" pocket Fitted Sheet. Always specify style Milano-LP when ordering Low Profile size.
- Made in the Philippines of fabric from Italy.



## COLOR



## MORE ITEMS IN THIS STYLE



Mirasol Matelassé M144 bedding 82



Mirasol M223 access. & gifts 11



Mirasol M223 bath 20

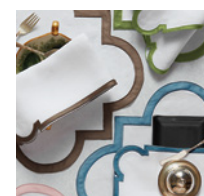

Mirasol M223 table 13

2024



Interior design by Stephanie London Interiors. Photography by Par Bengtsson.





# Mirasol Matelassé **M144**

2024

Our signature diamond matelassé design is infused with the radiant energy of our Mirasol appliqué—an iconic Palm Beach-inspired motif 100% cotton Petra matelassé woven in Portugal

SIZE	DIMENSIONS	PRICE
Full/Queen Coverlet	94 x 97	774.00
King Coverlet	112 x 97	873.00
Standard Sham	21 x 27, 3.25" flange	248.00
King Sham	21 x 36, 3.25" flange	297.00
Euro Sham	27 x 27, 3.25" flange	297.00
Boudoir Sham	12 x 16, 2" flange	135.00

- All items are carried in stock.
- Custom color combinations are available using any Milano, Nocturne or Talita color. Add 15% upcharge. See page bedding 79, 86 and 105 for available colors.
- Custom colors and custom sizes require 4-6 weeks lead time. See Upcharges & Custom Pricing page bedding 111.
- Shams have Milano White 600TC sheeting on the reverse.
- Made in the Philippines of fabric from Portugal.

### COLOR



### SHOWN WITH



### MORE ITEMS IN THIS STYLE

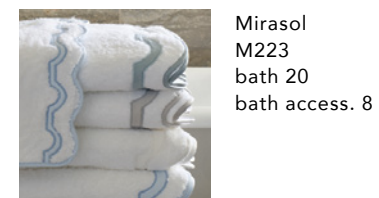
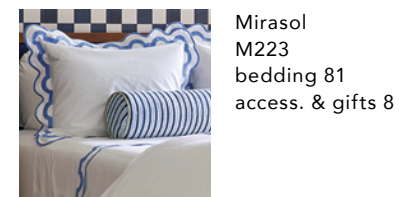



# Netto M106

2024

A detailed chevron quilt pattern is crafted on Talita, our Giza Egyptian cotton sateen, for a light, lofty weight and soft, smooth touch  
615 thread count Giza 87 and 92 Egyptian cotton sateen woven in Italy

SIZE	DIMENSIONS	PRICE
Full/Queen Quilt	96 x 99	725.00
King Quilt	112 x 99	774.00
Standard Sham	21 x 27, 2" flange	189.00
King Sham	21 x 36, 2" flange	225.00
Euro Sham	27 x 27, 2" flange	225.00
Boudoir Sham	12 x 16, 1" flange	84.00
Fabric by the Yard	113" wide	304.00

- All items are carried in stock.
- Custom colors are not available.
- Custom sizes require 3-4 weeks lead time. See Upcharges & Custom Pricing page bedding 111.
- Netto Quilts are backed in 300TC sateen. Filling is made of 100% polyester batting, 100gm per square meter.
- Made in the USA of fabric from Italy.

## COLOR



BONE

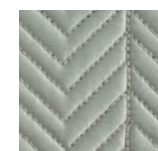

CELADON



CHAMPAGNE



HAZY BLUE



POOL



SHELL



SILVER

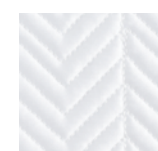

WHITE

## SHOWN WITH



Grace  
M075  
bedding 59





# Newport M100

2024

Classic bedding with three lines of tape  
70% cotton / 30% polyester Diamond Pique, and 350 thread  
count long-staple cotton percale woven in India

SIZE	DIMENSIONS	PRICE
Twin Flat	74 x 112	174.00
Full/Queen Flat	94 x 112	198.00
King Flat	114 x 112	225.00
Twin Fitted	17" Pocket	115.00
Twin XL Fitted	17" Pocket	129.00
Full Fitted	17" Pocket	129.00
Queen Fitted	17" Pocket	135.00
King Fitted	17" Pocket	153.00
Cal. King Fitted	17" Pocket	153.00
Standard Case – Pair*	21 x 32	135.00
King Case – Pair*	21 x 40	153.00
Twin Duvet Cover	68 x 88, 3" flange	599.00
Full/Queen Duvet Cover	90 x 96, 3" flange	698.00
King Duvet Cover	108 x 96, 3" flange	774.00
Twin Coverlet	68 x 88	374.00
Full Coverlet	88 x 92	423.00
Queen Coverlet	94 x 97	450.00
King Coverlet	112 x 97	498.00
Standard Sham	21 x 27	174.00
King Sham	21 x 36	198.00
Euro Sham	27 x 27	198.00
Boudoir Sham	12 x 16	115.00
Neckroll Sham	6 x 12	115.00

\* New – available in pairs only.

- Fitted Sheets are carried in stock. All other items are custom-made and require 3-4 weeks lead time. Custom tape color is available using any color from the Matouk Tape Book.
- Coverlets are priced on Diamond Pique fabric. Sheets and Cases are priced on Sierra sheeting.
- Prices for Duvets and Shams apply to both Sierra and Diamond Pique fabrics.
- Duvet Covers have Positano cotton/poly sheeting on the reverse side, three rows of tape in U-shape on top of the bed, and piping on three flanges.
- Newport Fitted Sheets are "Sierra" sheeting.
- Made in the USA of imported fabric.

## COLOR (PERCALE)



## COLOR (PIQUE)



## MONOGRAM SHOWN



## MORE ITEMS IN THIS STYLE

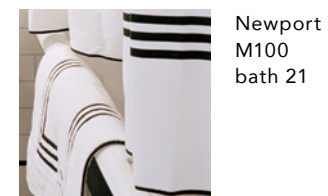



# Nikita LU81

2024

Lulu DK's intriguing small scale pattern is inspired by shimmering water and printed on our Luca percale 500 thread count Egyptian cotton woven and printed in Italy

SIZE	DIMENSIONS	PRICE
Twin Flat	74 x 112	255.00
Full/Queen Flat	96 x 112	324.00
King Flat	114 x 112	374.00
Twin Fitted	17" pocket	255.00
Full Fitted	17" pocket	297.00
Queen Fitted	17" pocket	324.00
King Fitted	17" pocket	374.00
Cal. King Fitted	17" pocket	374.00
Standard Cases – Pair	21 x 32	153.00
King Cases – Pair	21 x 40	185.00
Twin Duvet Cover	70 x 90, 2" flange	423.00
Full/Queen Duvet Cover	90 x 96, 2" flange	525.00
King Duvet Cover	108 x 96, 2" flange	599.00
Standard Sham	21 x 27, 2" flange	124.00
King Sham	21 x 36, 2" flange	135.00
Euro Sham	27 x 27, 2" flange	135.00
Boudoir Sham	12 x 16, 1" flange	75.00
Fabric by the Yard	117" wide	124.00

- All items are carried in stock.
- Duvet Covers have Luca White 500TC on the reverse.
- Made in the USA of fabric from Italy.

Shown with monogram style 2074.



## COLOR

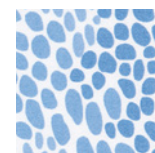

AZURE



CHAMPAGNE



CORAL

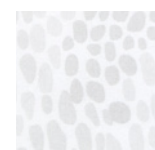

SILVER

## SHOWN WITH



Lorelei  
M007  
bedding 69

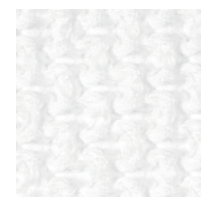

Selah  
M089  
bedding 100

## MORE ITEMS IN THIS STYLE



Nikita  
LU81  
bath access. 9





# Nocturne M212 NEW COLORS SPRING 2024

2024

Solid color sateen sheeting with 1" self-toned tape detail  
600 thread count Egyptian cotton woven in Italy

SIZE	DIMENSIONS	PRICE
Full/Queen Flat	96 x 112	549.00
King Flat	114 x 112	624.00
Full Fitted	17" pocket	255.00
Queen Fitted	17" pocket	264.00
King Fitted	17" pocket	297.00
Cal. King Fitted	17" pocket	297.00
Standard Cases – Pair*	21 x 33	210.00
King Cases – Pair*	21 x 41	248.00
Full/Queen Duvet Cover	90 x 96, 4" flange	898.00
King Duvet Cover	108 x 96, 4" flange	999.00
Standard Sham	21 x 27, 3" flange	169.00
King Sham	21 x 36, 3" flange	194.00
Euro Sham	27 x 27, 3" flange	194.00
Boudoir Sham	12 x 16, 3" flange	84.00
Full Bed Skirt	Panels, 18" drop	624.00
Queen Bed Skirt	Panels, 18" drop	648.00
King Bed Skirt	Panels, 18" drop	698.00
Cal. King Bed Skirt	Panels, 18" drop	698.00
Fabric by the Yard	118" wide	113.00

\* New – available in pairs only.

- All items except Bed Skirts and Full Fitted Sheets are carried in stock.
- Full Fitted Sheets are stocked in White only.
- Twin sizes can be custom ordered at Queen price.
- Custom color combinations are available using any Milano, Nocturne or Talita color. Add 15% upcharge. See page bedding 79, 86 and 105 for available colors.
- Custom sizes require 4-6 weeks lead time. See Upcharges & Custom Pricing page bedding 111.
- Made in the Philippines of fabric from Italy.

Shown with Cornelia, M161, bedding 42.



## COLOR

		
AMBROSIA*	AQUAMARINE	AZURE
		
BLACK	BLUE	BONE
		
BRONZE	CELADON*	CHAMPAGNE
		
CHARCOAL	CORAL	DEEP JADE
		
DEEP LILAC*	DOVE*	DUNE*
		
ELEPHANT*	GRASS	HAZY BLUE
		
HONEY	IVORY	KHAKI
		
LAGOON	LEMON	MOCHA
		
NAVY	OPAL	PINK
		
PLATINUM	POOL	SABLE
		
SCARLET	SEA	SILVER
		
STEEL BLUE	TANGERINE	VIOLET
		
WHITE		

\* NEW COLOR









# Nocturne Hemstitch M040

2024

Solid color sateen sheeting with a delicate hemstitch finish  
600 thread count Egyptian cotton woven in Italy

SIZE	DIMENSIONS	PRICE
Full/Queen Flat	96 x 112	297.00
King Flat	114 x 112	349.00
Full Fitted	17" pocket	255.00
Queen Fitted	17" pocket	264.00
King Fitted	17" pocket	297.00
Cal. King Fitted	17" pocket	297.00
Standard Cases – Pair	21 x 32	165.00
King Cases – Pair	21 x 40	185.00
Full/Queen Duvet Cover	90 x 96, 3" flange	648.00
King Duvet Cover	108 x 96, 3" flange	698.00
Standard Sham	21 x 27, 3" flange	153.00
King Sham	21 x 36, 3" flange	174.00
Euro Sham	27 x 27, 3" flange	174.00
Boudoir Sham	12 x 16, 2" flange	99.00
Fabric by the Yard	118" wide	113.00

- All items are carried in stock except Full Fitted Sheets, which are stocked in White only.
- Twin sizes can be custom ordered at Queen price.
- Custom colors are available in any Nocturne sateen color. Add 15% upcharge. See page bedding 86 for available colors.
- Custom sizes require 4-6 weeks lead time. See Upcharges & Custom Pricing page bedding 111.
- Made in the USA of fabric from Italy.

**COLOR**

BONE  
IVORY  
POOL  
SILVER  
WHITE

**SHOWN WITH**

Pearl 091 bedding 90

**MORE ITEMS IN THIS STYLE**

Nocturne M212 bedding 86

Nocturne Quilt M172 bedding 88





# Nocturne Quilt M172

2024

Sumptuous Nocturne sateen, precise harlequin-patterned quilting and a piped finish combine in this softly draping quilt

SIZE	DIMENSIONS	PRICE
Twin Quilt	72 x 94	450.00
Full/Queen Quilt	96 x 99	574.00
King Quilt	112 x 99	675.00
Quilted Standard Sham	21 x 27, knife edge	174.00
Quilted King Sham	21 x 36, knife edge	198.00
Quilted Euro Sham	27 x 27, knife edge	198.00
Quilted Boudoir Sham	12 x 16, knife edge	84.00
Fabric by the Yard	113" wide	282.00

- All items are carried in stock.
- Custom colors are available using any Nocturne or Talita sateen color with no upcharge. See page bedding 86 and 105 for available colors.
- Custom colors require 3-4 weeks lead time. Standard and King Shams must be ordered in multiples of four. Euro Shams can be ordered in multiples of three. Boudoirs can be ordered once the above sham minimum is met.
- Quilts are backed in 300TC sateen. Filling is made of 100% polyester batting, 100 gm per square meter.
- Made in the USA of fabric from Italy.

### COLOR

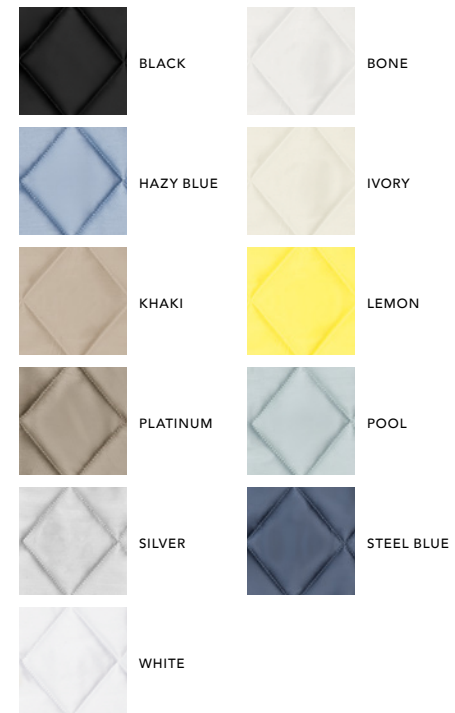

### SHOWN WITH



### MORE ITEMS IN THIS STYLE

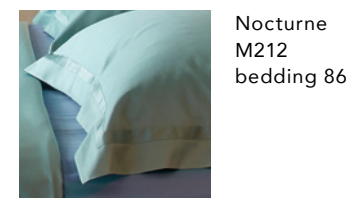



# Panama M055

2024

Large-scale seersucker and basketweave in crisp white is an updated take on a classic spring look  
100% cotton seersucker woven in Portugal

SIZE	DIMENSIONS	PRICE
Twin Coverlet	72 x 92	259.00
Full/Queen Coverlet	94 x 97	284.00
King Coverlet	112 x 97	324.00
Twin Duvet Cover	70 x 90, 1" flange	399.00
Full/Queen Duvet Cover	90 x 96, 1" flange	450.00
King Duvet Cover	108 x 96, 1" flange	475.00
Standard Sham	21 x 27, 1" flange	108.00
King Sham	21 x 36, 1" flange	124.00
Euro Sham	27 x 27, 1" flange	124.00
Boudoir Sham	12 x 16, 1" flange	79.00
Fabric by the Yard	118" wide	79.00

- All items are carried in stock.
- Duvet Covers have Sierra 350TC sheeting on the reverse.
- Made in USA of fabric from Portugal.

## COLOR



WHITE





# Pearl 091

2024

Finest quality matelassé with all-over pearl design  
100% cotton woven in Italy

SIZE	DIMENSIONS	PRICE
Twin Coverlet	70 x 92	435.00
Full/Queen Coverlet	94 x 97	475.00
King Coverlet	112 x 97	498.00
Standard Sham	21 x 27, 3" flange	153.00
King Sham	21 x 36, 3" flange	174.00
Euro Sham	27 x 27, 3" flange	174.00
Boudoir Sham	12 x 16, 2" flange	79.00
Twin Bed Skirt	Panels, 18" drop	475.00
Full Bed Skirt	Panels, 18" drop	498.00
Queen Bed Skirt	Panels, 18" drop	525.00
King Bed Skirt	Panels, 18" drop	574.00
Cal. King Bed Skirt	Panels, 18" drop	574.00
Fabric by the Yard	116" wide	192.00

- All items except Bed Skirts are carried in stock.
- Custom sizes require 3-4 weeks lead time. See Upcharges & Custom Pricing page bedding 111.
- Dry clean or machine wash cold. Do not use bleach or fabric softener. Line dry.
- Made in the USA of fabric from Italy.

COLOR	
	ALMOND
	IVORY
	POOL
	SILVER
	WHITE





# Petra M145 NEW COLORS SPRING 2024

2024

Decidedly simple at first glance, Petra is a celebration of understated elegance and exquisite hand-feel—a timeless classic 100% cotton Petra matelassé woven in Portugal

SIZE	DIMENSIONS	PRICE
Twin Coverlet	72 x 92	324.00
Full/Queen Coverlet	94 x 97	374.00
King Coverlet	112 x 97	423.00
Standard Sham	21 x 27, knife edge	108.00
King Sham	21 x 36, knife edge	124.00
Euro Sham	27 x 27, knife edge	124.00
Boudoir Sham	12 x 16, knife edge	68.00
Twin Bed Skirt	Panels, 18" drop	349.00
Full Bed Skirt	Panels, 18" drop	374.00
Queen Bed Skirt	Panels, 18" drop	399.00
King Bed Skirt	Panels, 18" drop	423.00
Cal. King Bed Skirt	Panels, 18" drop	423.00
Twin Box Spring Cover	13" pocket	324.00
Full Box Spring Cover	13" pocket	338.00
Queen Box Spring Cover	13" pocket	349.00
King Box Spring Cover	13" pocket	374.00
Cal. King Box Spring Cover	13" pocket	374.00
Fabric by the Yard	118" wide	135.00

- All items are carried in stock except Bed Skirts and Box Spring Covers, which are stocked in White and Ivory only.
- Custom sizes require 3-4 weeks lead time. See Upcharges & Custom Pricing page bedding 111.
- Made in the USA of fabric from Portugal.

Shown with monogram style 2074.



COLOR			
	BLACK		DEEP CORAL*
	DEEP LILAC		DUNE
	GRASS		IVORY
	LIGHT BLUE*		MOCHA*
	PINK*		POOL
	PRUSSIAN BLUE*		STEEL BLUE
	WHITE		* NEW COLOR

SHOWN WITH	
	Bel Tempo S383 bedding 23





# Pomegranate MSC006

2024

An 18th century botanical design from the Schumacher archive is printed on our Luca sheeting and finished with a subtle scallop 500 thread count Egyptian cotton percale woven and printed in Italy



SIZE	DIMENSIONS	PRICE
Full/Queen Flat	96 x 112	349.00
King Flat	114 x 112	399.00
Queen Fitted	17" pocket	324.00
King Fitted	17" pocket	374.00
Cal. King Fitted	17" pocket	374.00
Standard Cases – Pair	21 x 32	185.00
King Cases – Pair	21 x 40	214.00
Full/Queen Duvet Cover	90 x 96, 1" flange	624.00
King Duvet Cover	108 x 96, 1" flange	698.00
Standard Sham	21 x 27, 1" flange	169.00
King Sham	21 x 36, 1" flange	189.00
Euro Sham	27 x 27, 1" flange	189.00
Boudoir Sham	12 x 16, 1" flange	99.00
Full/Queen Quilt	96 x 99	648.00
King Quilt	112 x 99	745.00
Quilted Standard Sham	21 x 27, 1" flange	198.00
Quilted King Sham	21 x 36, 1" flange	225.00
Quilted Euro Sham	27 x 27, 1" flange	225.00
Quilted Boudoir Sham	12 x 16, 1" flange	108.00
Fabric by the Yard	118" wide	124.00

- All items are carried in stock.
- Custom tape colors are available in any color from the Matouk Tape Book. Add 25% upcharge.
- Duvet Covers and Quilts have Luca White 500TC sheeting on the reverse.
- Quilts have a 4" diamond pattern and are filled with 100% polyester batting, 100 gm per square meter.
- Made in the USA of fabric from Italy.

### COLOR



CITRUS



PINK CORAL



PRUSSIAN BLUE

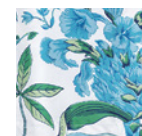

SEA

### SHOWN WITH

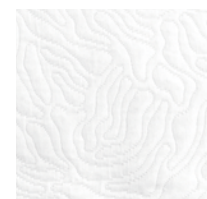

Cora  
MSC004  
bedding 41



Daphne  
M423  
bedding 45

### MORE ITEMS IN THIS STYLE

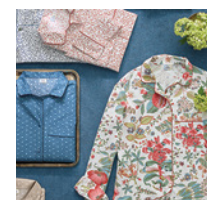

Luca Pajama Set  
M179  
robes & sleepwear 8



Pomegranate  
MSC006  
access. & gifts 13



Pomegranate Linen  
MSC036  
bedding 93





# Pomegranate Linen **MSC036**

2024

This Matouk Schumacher classic reinvisions Schumacher's botanical print in our super soft linen quality  
100% linen woven and printed in Italy



SIZE	DIMENSIONS	PRICE
Full/Queen Flat	96 x 112	475.00
King Flat	114 x 112	498.00
Queen Fitted	17" pocket	475.00
King Fitted	17" pocket	498.00
Cal. King Fitted	17" pocket	498.00
Standard Cases – Pair	21 x 32	194.00
King Cases – Pair	21 x 40	248.00
Full/Queen Duvet Cover	90 x 96, 1.5" flange	799.00
King Duvet Cover	108 x 96, 1.5" flange	824.00
Standard Sham	21 x 27, 1.5" flange	144.00
King Sham	21 x 36, 1.5" flange	174.00
Euro Sham	27 x 27, 1.5" flange	174.00
Boudoir Sham	12 x 16, 1" flange	79.00
Full/Queen Quilt	96 x 99	725.00
King Quilt	112 x 99	799.00
Quilted Standard Sham	21 x 27, 1.5" flange	214.00
Quilted King Sham	21 x 36, 1.5" flange	248.00
Quilted Euro Sham	27 x 27, 1.5" flange	248.00
Quilted Boudoir Sham	12 x 16, 1" flange	90.00
Fabric by the Yard	118" wide	147.00

- All items are carried in stock.
- Duvet Covers and Quilts have Roman White Linen on the reverse.
- Quilts have a 4" diamond pattern and are filled with 100% polyester batting, 100 gm per square.
- Made in the USA of fabric from Italy.

## COLOR

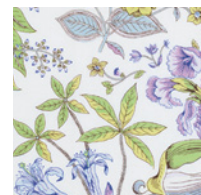

LILAC



PORCELAIN BLUE

## SHOWN WITH



Lowell  
M230  
bedding 72

## MORE ITEMS IN THIS STYLE



Pomegranate Linen  
MSC036  
access. & gifts 13



Pomegranate  
MSC006  
bedding 92  
access. & gifts 13





# Poppy LU89

2024

Inspired by hydrangeas, Lulu DK's cheerful Poppy pattern is printed on our Luca percale 500 thread count Egyptian cotton woven and printed in Italy

SIZE	DIMENSIONS	PRICE
Twin Flat	74 x 112	297.00
Full/Queen Flat	96 x 112	349.00
King Flat	114 x 112	399.00
Twin Fitted	17" pocket	255.00
Full Fitted	17" pocket	297.00
Queen Fitted	17" pocket	324.00
King Fitted	17" pocket	374.00
Cal. King Fitted	17" pocket	374.00
Standard Cases – Pair	21 x 32	185.00
King Cases – Pair	21 x 40	214.00
Twin Duvet Cover	70 x 90, 3" flange	549.00
Full/Queen Duvet Cover	90 x 96, 3" flange	624.00
King Duvet Cover	108 x 96, 3" flange	698.00
Standard Sham	21 x 27, 3" flange	169.00
King Sham	21 x 36, 3" flange	189.00
Euro Sham	27 x 27, 3" flange	189.00
Boudoir Sham	12 x 16, 2" flange	99.00
Twin Quilt	72 x 94	525.00
Full/Queen Quilt	96 x 99	648.00
King Quilt	112 x 99	745.00
Quilted Standard Sham	21 x 27, 3" flange	198.00
Quilted King Sham	21 x 36, 3" flange	225.00
Quilted Euro Sham	27 x 27, 3" flange	225.00
Quilted Boudoir Sham	12 x 16, 2" flange	108.00
Fabric by the Yard	118" wide	124.00

- All items are carried in stock.
- Custom tape colors are available in any color from the Matouk Tape Book. Add 25% upcharge.
- Duvet Covers and Quilts have Luca White 500TC sheeting on the reverse.
- Quilts have a 2" diamond pattern and are filled with 100% polyester batting, 100 gm per square meter.
- Made in the USA of fabric from Italy.

## COLOR

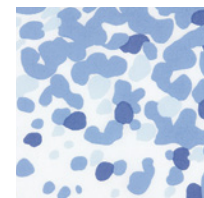

AZURE

## SHOWN WITH

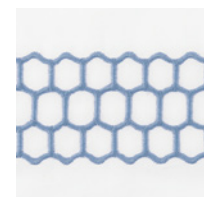

Liana M012 bedding 68





# Positano Hemstitch M227

2024

Easy-care Positano sheeting with hemstitched detail  
 200 thread count percale woven in Italy  
 50% cotton / 50% polyester

SIZE	DIMENSIONS	PRICE
Twin Flat	74 x 112	149.00
Full/Queen Flat	96 x 112	174.00
King Flat	114 x 112	194.00
Twin Fitted	17" pocket	108.00
Twin XL Fitted	17" pocket	115.00
Full Fitted	17" pocket	117.00
Queen Fitted	17" pocket	124.00
King Fitted	17" pocket	144.00
Cal. King Fitted	17" pocket	144.00
Standard Cases – Pair	21 x 32	108.00
King Cases – Pair	21 x 40	124.00
Twin Duvet Cover	70 x 90, 3" flange	374.00
Full/Queen Duvet Cover	90 x 96, 3" flange	423.00
King Duvet Cover	108 x 96, 3" flange	448.00
Standard Sham	21 x 27, 3" flange	124.00
King Sham	21 x 36, 3" flange	135.00
Euro Sham	27 x 27, 3" flange	135.00
Boudoir Sham	12 x 16, 3" flange	79.00
Fabric by the Yard	118" wide	50.00

- All items are carried in stock.
- Made in the USA of fabric from Italy.





# Prado MSC003

2024

Prado's stunning embroidery combines Schumacher design and Matouk craftsmanship on our crisp Ceylon percale 520 thread count cotton percale woven in India



SIZE	DIMENSIONS	PRICE
Full/Queen Flat	96 x 112	450.00
King Flat	114 x 112	525.00
Full Fitted	17" pocket	185.00
Queen Fitted	17" pocket	189.00
King Fitted	17" pocket	225.00
Cal. King Fitted	17" pocket	225.00
Standard Cases – Pair	21 x 32	248.00
King Cases – Pair	21 x 40	295.00
Full/Queen Duvet Cover	90 x 96, 2" flange	1150.00
King Duvet Cover	108 x 96, 2" flange	1299.00
Standard Sham	21 x 27, 2" flange	225.00
King Sham	21 x 36, 2" flange	264.00
Euro Sham	27 x 27, 2" flange	264.00
Boudoir Sham	12 x 16, 2" flange	124.00

- All items are carried in stock.
- Custom colors are available with 15% upcharge. Custom sizes require 4-6 weeks lead time. See Upcharges & Custom Pricing page bedding 111.
- Prado Fitted Sheets are "Ceylon" sheeting.
- Made in the Philippines of fabric from India.

### COLOR



### MONOGRAM SHOWN



### SHOWN WITH





# Quincy MSC012

Quincy is an inspired Schumacher marriage of animal stripes and herringbone on crisp Luca percale  
500 thread count Egyptian cotton percale woven and printed in Italy

SIZE	DIMENSIONS	PRICE
Full/Queen Flat	96 x 112	349.00
King Flat	114 x 112	399.00
Queen Fitted	17" pocket	324.00
King Fitted	17" pocket	374.00
Cal. King Fitted	17" pocket	374.00
Standard Cases – Pair	21 x 32	185.00
King Cases – Pair	21 x 40	214.00
Full/Queen Duvet Cover	90 x 96, 1" flange	624.00
King Duvet Cover	108 x 96, 1" flange	698.00
Standard Sham	21 x 27, 1" flange	169.00
King Sham	21 x 36, 1" flange	189.00
Euro Sham	27 x 27, 1" flange	189.00
Boudoir Sham	12 x 16, 1" flange	99.00
Fabric by the Yard	118" wide	124.00

- All items are carried in stock.
- Custom tape colors are available in any color from the Matouk Tape Book. Add 25% upcharge.
- Duvet Covers have Luca White 500TC sheeting on the reverse.
- Made in the USA of fabric from Italy.

Shown with Amalfi M120, bedding 9.



MATOUK  
SCHUMACHER

## COLOR



SAND

## SHOWN WITH



Bergamo  
M118  
bedding 25



Webster  
M147  
bedding 109

## MORE ITEMS IN THIS STYLE



Quincy  
MSC012  
access. & gifts 13

2024





# Roman Hemstitch **M164**

2024

A classic made from fine European linen, Roman Hemstitch marries our signature elegant finish with this exceptionally soft fabric 100% linen woven in Italy

SIZE	DIMENSIONS	PRICE
Twin Flat	74 x 112	275.00
Full/Queen Flat	96 x 112	349.00
King Flat	114 x 112	399.00
Twin Fitted	17" pocket	264.00
Full Fitted	17" pocket	297.00
Queen Fitted	17" pocket	324.00
King Fitted	17" pocket	374.00
Cal. King Fitted	17" pocket	374.00
Standard Cases – Pair	21 x 32	165.00
King Cases – Pair	21 x 40	198.00
Twin Duvet Cover	72 x 92, 1.5" flange	675.00
Full/Queen Duvet Cover	90 x 96, 1.5" flange	750.00
King Duvet Cover	108 x 96, 1.5" flange	799.00
Standard Sham	21 x 27, 1.5" flange	153.00
King Sham	21 x 36, 1.5" flange	174.00
Euro Sham	27 x 27, 1.5" flange	174.00
Boudoir Sham	12 x 16, 1" flange	99.00
Fabric by the Yard	118" wide	124.00

- All items are carried in stock.
- Custom sizes require 3-4 weeks lead time. See Upcharges & Custom Pricing page bedding 111.
- Made in USA of fabric from Italy.

## COLOR



WHITE

## MONOGRAM SHOWN



style 2077  
monogram 12

## SHOWN WITH

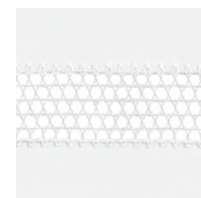

Cecily  
M117  
bedding 33

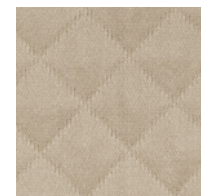

Petra  
M145  
bedding 91





# San Cristobal MSC020

2024

Here to bring some toile de jouty to your bed, Schumacher's San Cristobal is printed on our lightweight, super-luxe Luca cotton percale 500 thread count Egyptian cotton percale woven and printed in Italy



SIZE	DIMENSIONS	PRICE
Full/Queen Flat	96 x 112	349.00
King Flat	114 x 112	399.00
Queen Fitted	17" pocket	324.00
King Fitted	17" pocket	374.00
Cal. King Fitted	17" pocket	374.00
Standard Cases – Pair	21 x 32	185.00
King Cases – Pair	21 x 40	214.00
Full/Queen Duvet Cover	90 x 96, 1" flange	624.00
King Duvet Cover	108 x 96, 1" flange	698.00
Standard Sham	21 x 27, 1" flange	169.00
King Sham	21 x 36, 1" flange	189.00
Euro Sham	27 x 27, 1" flange	189.00
Boudoir Sham	12 x 16, 1" flange	99.00
Full/Queen Quilt	96 x 99	648.00
King Quilt	112 x 99	745.00
Quilted Standard Sham	21 x 27, 1" flange	198.00
Quilted King Sham	21 x 36, 1" flange	225.00
Quilted Euro Sham	27 x 27, 1" flange	225.00
Quilted Boudoir Sham	12 x 16, 1" flange	108.00
Fabric by the Yard	118" wide	124.00

### COLOR



GREEN



SKY

- All items are carried in stock.
- Custom tape colors are available in any color from the Matouk Tape Book. Add 25% upcharge.
- Duvet Covers and Quilts have Luca White 500TC sheeting on the reverse.
- Quilts have a 4" diamond pattern and are filled with 100% polyester batting, 100 gm per square meter.
- Made in the USA of fabric from Italy.





# Selah M089

2024

Intricate cotton waffle coverlet, ideal for layering, with applied fringe and knife-edge shams  
100% cotton

SIZE	DIMENSIONS	PRICE
Twin Coverlet	70 x 92	225.00
Full/Queen Coverlet	94 x 97	297.00
King Coverlet	112 x 97	324.00
Euro Sham	27 x 27, knife edge	79.00
Boudoir Sham	12 x 16, knife edge	45.00

- All items are carried in stock.
- Custom sizes are not available.
- Coverlets are finished with a 1" applied fringe.
- Made in Portugal.

## COLOR



SILVER

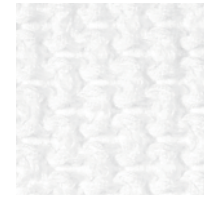

WHITE

## MONOGRAM SHOWN



style 2002  
monogram 3

## SHOWN WITH



Lowell  
M230  
bedding 72









# Serena 5321

Rolling waves of pearl stitch detailing add subtle, shapely style to our white Sierra percale sheeting  
350 thread count long-staple cotton percale woven in India

SIZE	DIMENSIONS	PRICE
Twin Flat	74 x 112	99.00
Full/Queen Flat	96 x 112	115.00
King Flat	114 x 112	135.00
Twin Fitted	17" pocket	115.00
Twin XL Fitted	17" pocket	129.00
Full Fitted	17" pocket	129.00
Queen Fitted	17" pocket	135.00
King Fitted	17" pocket	153.00
Cal. King Fitted	17" pocket	153.00
Standard Cases – Pair	21 x 32	88.00
King Cases – Pair	21 x 40	99.00
Twin Duvet Cover	72 x 92, 3" flange	198.00
Full/Queen Duvet Cover	90 x 96, 3" flange	219.00
King Duvet Cover	108 x 96, 3" flange	234.00
Standard Sham	21 x 27, 3" flange	99.00
King Sham	21 x 36, 3" flange	108.00
Euro Sham	27 x 27, 3" flange	108.00
Boudoir Sham	12 x 16, 2" flange	59.00

- All items are carried in stock.
- Custom colors and custom sizes are not available.
- Duvet Covers have embroidery running head to foot.
- Serena Fitted Sheets are "Sierra" sheeting.
- Sierra Low Profile 14" pocket Fitted Sheets are carried in stock in all sizes, in White only. The price is the same as 17" pocket Fitted Sheet. Always specify style Sierra-LP when ordering Low Profile size.
- Made in India.

COLOR	
	AZALEA
	AZURE
	BLUE
	SPRING GREEN
	WHITE



© 2020 Nickolas Sargent of Sargent Photography

2024



# Serengeti MSC005

2024

Our Serengeti top-of-bed style adapts a beautiful, abstract Schumacher design in classic Matouk colors  
100% cotton jacquard woven in Italy



SIZE	DIMENSIONS	PRICE
Full/Queen Duvet Cover	90 x 96, 2" flange	624.00
King Duvet Cover	108 x 96, 2" flange	648.00
Standard Sham	21 x 27, 1" flange	124.00
King Sham	21 x 36, 1" flange	135.00
Euro Sham	27 x 27, 1" flange	135.00
Boudoir Sham	12 x 16, 1" flange	63.00
Fabric by the Yard	118" wide	135.00

- All items are carried in stock.
- Duvet Covers have Talita White 615TC sheeting on the reverse.
- Made in the USA of fabric from Italy.

## COLOR

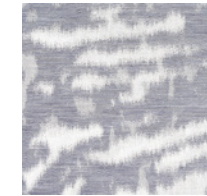

SEA



SILVER



## SHOWN WITH



Eden  
M111  
bedding 51



Talita Satin Stitch  
M079  
bedding 106





# Sierra Hemstitch **M248**

2024

Our crisp, classic percale sheeting is finished with a hemstitch detail  
350 thread count long-staple cotton percale woven in India

SIZE	DIMENSIONS	PRICE
Twin Flat	74 x 112	149.00
Full/Queen Flat	96 x 112	174.00
King Flat	114 x 112	198.00
Twin Fitted	17" pocket	115.00
Twin XL Fitted	17" pocket	129.00
Full Fitted	17" pocket	129.00
Queen Fitted	17" pocket	135.00
King Fitted	17" pocket	153.00
Cal. King Fitted	17" pocket	153.00
Standard Cases – Pair	21 x 32	124.00
King Cases – Pair	21 x 40	135.00
Twin Duvet Cover	70 x 90, 3" flange	349.00
Full/Queen Duvet Cover	90 x 96, 3" flange	423.00
King Duvet Cover	108 x 96, 3" flange	475.00
Standard Sham	21 x 27, 3" flange	135.00
King Sham	21 x 36, 3" flange	153.00
Euro Sham	27 x 27, 3" flange	153.00
Boudoir Sham	12 x 16, 2" flange	88.00
Fabric by the Yard	118" wide	50.00



- All items are carried in stock.
- Sierra Low Profile 14" pocket Fitted Sheets are carried in stock in all sizes, in White only. The price is the same as 17" pocket Fitted Sheet. Always specify style Sierra-LP when ordering Low Profile size.
- Made in the USA of fabric from India.





# Simone **MSC037**

Schumacher's vibrant 19th century floral meets our exquisitely soft Roman linen to create Simone's rich visual texture  
100% linen woven and printed in Italy



SIZE	DIMENSIONS	PRICE
Full/Queen Flat	96 x 112	475.00
King Flat	114 x 112	498.00
Queen Fitted	17" pocket	475.00
King Fitted	17" pocket	498.00
Cal. King Fitted	17" pocket	498.00
Standard Cases – Pair	21 x 32	194.00
King Cases – Pair	21 x 40	248.00
Full/Queen Duvet Cover	90 x 96, 1.5" flange	824.00
King Duvet Cover	108 x 96, 1.5" flange	849.00
Standard Sham	21 x 27, 1.5" flange	144.00
King Sham	21 x 36, 1.5" flange	174.00
Euro Sham	27 x 27, 1.5" flange	174.00
Boudoir Sham	12 x 16, 1" flange	79.00
Full/Queen Quilt	96 x 99	725.00
King Quilt	112 x 99	799.00
Quilted Standard Sham	21 x 27, 1.5" flange	214.00
Quilted King Sham	21 x 36, 1.5" flange	248.00
Quilted Euro Sham	27 x 27, 1.5" flange	248.00
Quilted Boudoir Sham	12 x 16, 1" flange	90.00
Fabric by the Yard	118" wide	147.00

- All items are carried in stock.
- Duvet Covers and Quilts in Sea have Roman White Linen on the reverse and Duvet Covers and Quilts in Apricot have Simone Apricot on the reverse.
- Quilts have a 4" diamond pattern and are filled with 100% polyester batting, 100 gm per square.
- Made in the USA of fabric from Italy.

## COLOR



APRICOT



SEA

## SHOWN WITH



Bel Tempo Nocturne  
M139  
bedding 24

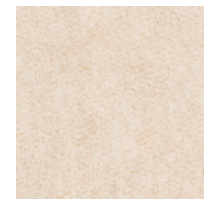

Cosmo  
M159  
bedding 43

## MORE ITEMS IN THIS STYLE



Simone  
MSC037  
access. & gifts 13





# Talita Hemstitch M146

2024

Talita Hemstitch unites our sublime Talita sateen quality and our signature hemstitch finish  
615 thread count Giza 87 and 92 Egyptian cotton sateen woven in Italy

SIZE	DIMENSIONS	PRICE
Full/Queen Flat	96 x 112	349.00
King Flat	114 x 112	423.00
Queen Fitted	17" pocket	315.00
King Fitted	17" pocket	374.00
Cal. King Fitted	17" pocket	374.00
Standard Cases – Pair	21 x 32	185.00
King Cases – Pair	21 x 40	214.00
Full/Queen Duvet Cover	90 x 96, 2.25" flange	750.00
King Duvet Cover	108 x 96, 2.25" flange	799.00
Standard Sham	21 x 27, 2.25" flange	174.00
King Sham	21 x 36, 2.25" flange	198.00
Euro Sham	27 x 27, 2.25" flange	198.00
Boudoir Sham	12 x 16, 1" flange	115.00
Fabric by the Yard	118" wide	135.00

- All items are carried in stock.
- Custom sizes require 3-4 weeks lead time. See Upcharges & Custom Pricing page bedding 111.
- Made in USA of fabric from Italy.

COLOR	
	BONE
	CHAMPAGNE
	HAZY BLUE
	SHELL
	WHITE
	CELADON
	GREEN
	POOL
	SILVER

### SHOWN WITH



### MORE ITEMS IN THIS STYLE





# Talita Satin Stitch **M079**

2024

Crafted from very fine Egyptian cotton Giza yarn, Talita is a lightweight, breathable, and beautiful sateen 615 thread count Giza 87 and 92 Egyptian cotton sateen woven in Italy

SIZE	DIMENSIONS	PRICE
Full/Queen Flat	96 x 112	349.00
King Flat	114 x 112	423.00
Queen Fitted	17" pocket	315.00
King Fitted	17" pocket	374.00
Cal. King Fitted	17" pocket	374.00
Standard Cases – Pair	21 x 32	174.00
King Cases – Pair	21 x 40	214.00
Full/Queen Duvet Cover	90 x 96, 1" flange	725.00
King Duvet Cover	108 x 96, 1" flange	774.00
Standard Sham	21 x 27, 1" flange	153.00
King Sham	21 x 36, 1" flange	174.00
Euro Sham	27 x 27, 1" flange	174.00
Boudoir Sham	12 x 16, 1" flange	88.00
Fabric by the Yard	118" wide	135.00

- All items are carried in stock.
- Custom thread colors are available with 25% upcharge. Custom colors and custom sizes require 3-4 weeks lead time. See Upcharges & Custom Pricing page bedding 111.
- Made in the USA of fabric from Italy.



**MONOGRAM SHOWN**



**MORE ITEMS IN THIS STYLE**





# Venus M158

2024

Unparalleled softness meets meticulous craftsmanship in our first ever 100% pure cashmere blanket  
100% cashmere

SIZE	DIMENSIONS	PRICE
Full/Queen Blanket	100 x 98	2649.00
King Blanket	116 x 98	2849.00
Standard Sham	20 x 26, knife edge	498.00
King Sham	20 x 36, knife edge	574.00
Euro Sham	27 x 27, knife edge	574.00
Boudoir Sham	12 x 16, knife edge	225.00
Fabric by the Yard	100"	788.00

- All items are carried in stock.

### Custom Sizes

SIZE (UP TO)	PRICE
120 x 98	2925.00
120 x 120	4388.00
130 x 98	3375.00
130 x 130	5063.00

- Blankets with a length greater than 98" require a seam. Please specify placement for the seam.
- Custom sizes require 3-4 weeks lead time.

- Our Venus Blanket comes with a complimentary Matouk Gift Box.
- Dry clean only.
- Made in the USA of fabric from Europe.

COLOR	
	DUNE
	IVORY
	PEARL GREY
	POOL

Shown with Petra M145, bedding 91.





# Virginia M108

2024

Hand-cut Swiss lace and opulent Gatsby percale combine in this extraordinary, couture style  
1000 thread count Egyptian cotton percale woven in Italy

SIZE	DIMENSIONS	PRICE
Full/Queen Flat	96 x 112	1274.00
King Flat	114 x 112	1474.00
Queen Fitted	17" pocket	824.00
King Fitted	17" pocket	999.00
Cal. King Fitted	17" pocket	999.00
Standard Cases – Pair	21 x 32	574.00
King Cases – Pair	21 x 40	648.00
Full/Queen Duvet Cover	90 x 96, 3" flange	2349.00
King Duvet Cover	108 x 96, 3" flange	2750.00
Standard Sham	21 x 27, 3" flange	475.00
King Sham	21 x 36, 3" flange	574.00
Euro Sham	27 x 27, 3" flange	574.00
Boudoir Sham	12 x 16, 3" flange	297.00

- All items are carried in stock.
- Virginia Fitted Sheets are "Gatsby" sheeting.
- Made in the Philippines of fabric from Italy.

## COLOR



WHITE



## SHOWN WITH

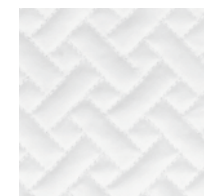

Basketweave  
M131  
bedding 22





# Webster M147

2024

Lightweight and versatile, this cotton-wool blend blanket is made from a fine two-color weave with a multi-dimensional look and feel  
70% cotton / 30% wool

SIZE	DIMENSIONS	PRICE
Twin Blanket	78 x 95	399.00
Full/Queen Blanket	100 x 100	525.00
King Blanket	116 x 100	599.00
Standard Sham	20 x 26, knife edge	124.00
King Sham	20 x 36, knife edge	149.00
Euro Sham	27 x 27, knife edge	149.00
Boudoir Sham	12 x 16, knife edge	75.00
Fabric by the Yard	118"	225.00

- All items are carried in stock.

### Custom Sizes

SIZE (UP TO)	PRICE
120 x 110	750.00
130 x 110	824.00

- Custom sizes require 3-4 weeks lead time.

- Made in the USA of fabric from Portugal.

### COLOR

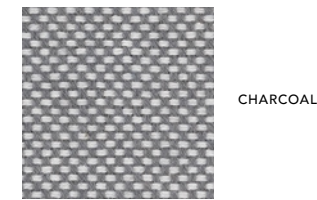

CHARCOAL



DUNE

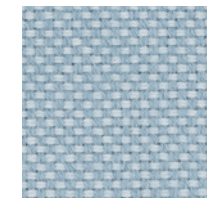

HAZY BLUE

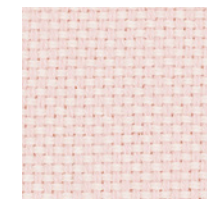

PINK

### SHOWN WITH



Bergamo Hemstitch  
M140  
bedding 26



Dominique  
MSC026  
bedding 48





# Bed Skirts

2024

Bed Skirts in a range of fabrics, with a variety of textures and details

## Camilla Pique **M183** *NEW FOR SPRING 2024*

100% cotton; White

SIZE	DIMENSIONS	PRICE
Twin Bed Skirt	14.5" drop	324.00
Full Bed Skirt	14.5" drop	374.00
Queen Bed Skirt	14.5" drop	399.00
King Bed Skirt	14.5" drop	450.00
Cal. King Bed Skirt	14.5" drop	450.00

## Diamond Pique **061**

70% cotton / 30% polyester; Bone, Ivory, White

SIZE	DIMENSIONS	PRICE
Twin Bed Skirt	14.5" drop	248.00
Full Bed Skirt	14.5" drop	270.00
Queen Bed Skirt	14.5" drop	297.00
King Bed Skirt	14.5" drop <td 324.00	
Cal. King Bed Skirt	14.5" drop	324.00

## India Pique **M163**

70% cotton / 30% polyester; Azure, Blush, Grass

SIZE	DIMENSIONS	PRICE
Twin Bed Skirt	Panels, 18" drop	315.00
Full Bed Skirt	Panels, 18" drop	338.00
Queen Bed Skirt	Panels, 18" drop	349.00
King Bed Skirt	Panels, 18" drop	374.00
Cal. King Bed Skirt	Panels, 18" drop	374.00

## Petra **M145**

100% cotton; White, Ivory

SIZE	DIMENSIONS	PRICE
Twin Bed Skirt	Panels, 18" drop	349.00
Full Bed Skirt	Panels, 18" drop	374.00
Queen Bed Skirt	Panels, 18" drop	399.00
King Bed Skirt	Panels, 18" drop	423.00
Cal. King Bed Skirt	Panels, 18" drop	423.00

- All items are carried in stock except India Pique bedskirts, which are stocked in Queen and King size only.
- Custom colors are available in all styles. For available colors in Camilla Pique see page bedding 31, for Diamond Pique see page bedding 47, for India Pique see page bedding 63, and for Petra see page bedding 91.

- Custom colors and custom sizes require 3-4 weeks lead time.
- Custom drops and decking or panel construction are available in all styles. See Upcharges & Custom Pricing page bedding 111.
- Bed Skirt Panels include push pins.



Camilla Pique **M183**



Petra **M145**

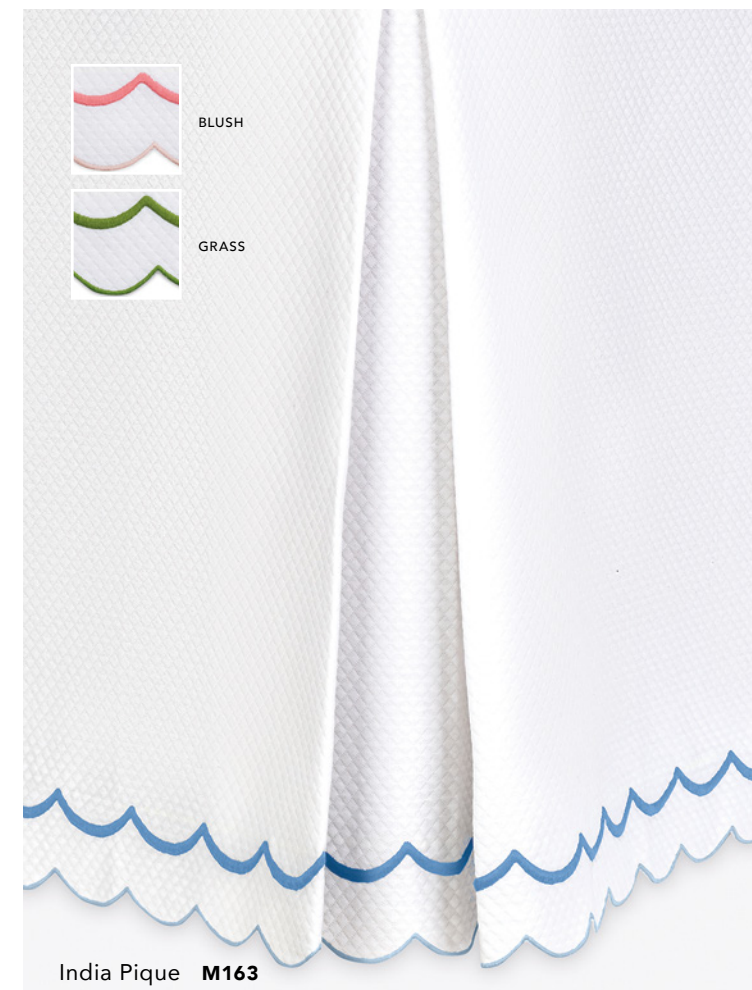

India Pique **M163**



Diamond Pique **061**





# Upcharges & Custom Pricing

2024

## Customizing Standard Products

### Changing tape, embroidery or fabric colors for products made in Fall River:

**Bed:** Alexandra, Ansonia, Atoll, Bel Tempo, Butterfield, Camilla Pique, Celine, Ceylon Satin Stitch, Charlotte, Classic Chain, Duma Diamond, Gordian Knot, India, Joplin, Levi Quilted, Liana, Luca Satin Stitch, Margot, Newport, Pomegranate, Poppy, Quincy, and Talita Satin Stitch.

**Bath:** Adelphi, Beach Road, Bel Tempo, Cairo, Cairo Scallop, Cairo Wave, Classic Chain, Daphne, Francisco, Gordian Knot, Newport, Atoll Guest Towels, and Carta Guest Towels.

– To change tape, embroidery thread or fabric color (but not fabric quality) from standard collection, add 25%.

### Changing appliqué, embroidery or fabric colors for products made in the Philippines:

**Bed:** Allegro, Aries, Astor Braid, Astor Braid Matelassé, Aziza, Aziza Matelassé, Bryant (corded edge), Callista, Classic Chain Scallop Matelassé, Cornelia, Daphne, Daphne Matelassé, Dominique (corded edge), Feather, Felix, Hatch, Lorelei, Louise, Louise Pique, Lowell, Lowell Matelassé, Mirasol, Nocturne, and Prado.

**Bath:** Enzo and Mirasol

– To change appliqué, embroidery thread or fabric color (but not fabric quality) from standard collection, add 15%.

### Making Base Fabric Substitutions

Base fabric substitutions are available for most products made in Fall River or the Philippines. Please refer to World of Customization, custom page 4 for more details.

### Custom Sizes

- For styles not stocked in Twin, Flat Sheets, Duvet Covers and Coverlets can be ordered at Queen prices less 5%.
- For styles not stocked in Full, Flat Sheets and Coverlets can be ordered at Queen prices.
- Flat Sheets and Duvet Covers with extra 6" in width or length, add 25%.
- Bed Skirts: Add 25% for up to 18" drop w/decking or 22" panels; add 50% for up to 22" drop w/decking.
- Queen Pillowcases: Use prices for King Pillowcases plus \$12.
- Queen Shams: Use prices for King Shams plus \$23.
- Neckroll shams: Use prices for boudoir shams plus 25%.
- Fitted Sheets with pockets less deep than standard 17" size: add \$45 to stock size.
- Fitted sheets that do not follow our standard length and width dimensions and require a custom template must receive a price quote from Customer Service. The custom template must be provided when requesting the quote, we cannot create custom templates. Quote requests should be sent to quotes@matouk.com.

### Alba, Basketweave, Camilla Pique, Cora, Eden, Milano Quilt, Netto, Nocturne Quilt, Pearl, Petra

- Coverlets/Quilts with extra 12" in width (requires seams): add 50%.
- Coverlets/Quilts with extra 12" in length: add 25%.
- Coverlets/Quilts with 18" Pillowtuck: add 30%.
- Cal. King Coverlets/Quilts use King pricing and sizing of 4" narrower and 4" longer.

### Diamond Pique, Elliot

- Coverlets with extra 12" in width and/or length: add 25%.
- Coverlets with 18" Pillowtuck: add 30%.
- Cal. King Coverlets use King pricing and sizing of 4" narrower and 4" longer.

### Other Custom Details

- To change the edge detail on Coverlets/Quilts to scallop from straight edge, add 50%.
- To change the edge detail on Coverlets/Quilts to straight edge from scallop, or piping instead of hem, add 25%.
- To change edge detail on Duvet Covers or Shams (e.g. knife edge instead of flange): add 15%.
- To change the sheeting on the reverse of a printed duvet cover from Luca White to the matching print, add 25% plus \$90.
- To change stocked flange size, add 25%.
- For custom quilts, see World of Customization, custom page 13 and contact Customer Service for pricing.



# Upcharges & Custom Pricing

2024

## Custom Plain Sheeting

<b>Sierra, Positano</b>	use Sierra Hemstitch pricing – see page bedding 103.
<b>Ceylon</b>	use Ceylon Satin Stitch pricing – see page bedding 35.
<b>Luca</b>	use Luca Hemstitch pricing – see page bedding 74.
<b>Milano, Nocturne</b>	use Nocturne Hemstitch pricing – see page bedding 87.
<b>Talita</b>	use Talita Satin Stitch pricing – see page bedding 106.
<b>Roman</b>	use Roman Hemstitch pricing – see page bedding 98.
<b>Bergamo</b>	use Bergamo pricing – see page bedding 25.
<b>Gatsby</b>	use Gatsby pricing minus 10% – see page bedding 56.

## Low Profile (LP) 14" Fitted Sheets

SIZE	DIMENSIONS	SIERRA	LUCA	MILANO
Twin Fitted	14" pocket	115.00	185.00	214.00
Twin XL Fitted	14" pocket	129.00	198.00	225.00
Full Fitted	14" pocket	129.00	219.00	255.00
Queen Fitted	14" pocket	135.00	225.00	264.00
King Fitted	14" pocket	153.00	264.00	297.00
Cal. King Fitted	14" pocket	153.00	264.00	297.00

- Sierra, Luca, and Milano 14" Pocket Fitted Sheets are carried in stock in White only.
- Always specify style number Sierra-LP, Luca-LP, and Milano-LP when ordering Sierra, Luca, and Milano 14" pocket stocked Fitted Sheets.

## 17" Fitted Sheets

SIZE	DIMENSIONS	POSITANO/ SIERRA	CEYLON	LUCA	PRINTED LUCA/ MILANO/ NOCTURNE	TALITA	PRINTED ROMAN/ ROMAN/ BERGAMO	GATSBY
Twin Fitted	17" pocket	115.00	153.00	185.00	214.00	264.00	275.00	675.00
Twin XL Fitted	17" pocket	129.00	185.00	198.00	225.00	315.00	349.00	824.00
Full Fitted	17" pocket	129.00	185.00	219.00	255.00	297.00	324.00	799.00
Queen Fitted	17" pocket	135.00	189.00	225.00	264.00	315.00	349.00	824.00
King Fitted	17" pocket	153.00	225.00	264.00	297.00	374.00	399.00	999.00
Cal. King Fitted	17" pocket	153.00	225.00	264.00	297.00	374.00	399.00	999.00

- Twin XL Fitted Sheets are stocked in Sierra in all colors, Luca in White only and Milano in Bone, Ivory and White only.

## Custom Depth Fitted Sheets

SIZE	DIMENSIONS	POSITANO/ SIERRA	CEYLON	LUCA	PRINTED LUCA/ MILANO/ NOCTURNE	TALITA	PRINTED ROMAN/ ROMAN/ BERGAMO	GATSBY
Twin Fitted	up to 22"	192.00	205.00	288.00	324.00	387.00	401.00	900.00
Twin XL Fitted	up to 22"	178.00	214.00	304.00	338.00	410.00	432.00	979.00
Full Fitted	up to 22"	203.00	225.00	331.00	376.00	428.00	462.00	1,056.00
Queen Fitted	up to 22"	268.00	331.00	394.00	444.00	507.00	549.00	1,143.00
King Fitted	up to 22"	293.00	360.00	444.00	484.00	581.00	612.00	1,362.00
Cal. King Fitted	up to 22"	293.00	360.00	444.00	484.00	581.00	612.00	1,362.00

- All Custom Depth Fitted Sheets require 3-4 weeks lead time.

**GATSBY:** 1000 thread count Italian-made Egyptian cotton percale (118" wide). White and Ivory.  
**BERGAMO:** 500 thread count Italian-made Giza Egyptian cotton lightweight percale (118" wide). Bone, Pool, Silver, and White.  
**ROMAN:** 100% Italian-made linen (118" wide). White.  
**TALITA:** 615 thread count Italian-made Giza Egyptian cotton lightweight sateen (118" wide). See page bedding 106 for colors.  
**MILANO:** 600 thread count Italian-made Egyptian cotton percale (118" wide). See page bedding 79 for colors.  
**NOCTURNE:** 600 thread count Italian-made Egyptian cotton sateen (118" wide). See page bedding 86 for colors.  
**LUCA:** 500 thread count Italian-made Egyptian cotton percale (118" wide). Bone, Ivory, White.  
**CEYLON:** 520 thread count Indian-made cotton percale (118" wide). White and Ivory.  
**SIERRA:** 350 thread count Indian-made cotton percale (118" wide). White and Ivory.  
**POSITANO:** 200 thread count Italian-made cotton/poly (50/50) blend (124" wide). White, Ivory.







DOWN





## Our Down Collection

The Matouk Down Collection extends our passion and expertise to the pillows and comforters that lie at the core of the ultimate night's sleep. Our down brings an unparalleled level of comfort and luxury to the thoughtfully constructed bedroom.

Handcrafted in Liechtenstein, our collection is made from down that is carefully selected from Europe's finest farms in a process that is Downpass Certified; this standard ensures that all supply chains are traceable to the source and that only sustainable, ethical practices are in place.

The down is then purified using pristine Alpine water and produced in our environmentally conscious partner facility using solar power and biodegradable detergents.

For those looking for down-alternative bedding, our remarkable line of down-free comforters and pillows provides softness, warmth, and comfort equal to that of down.

Our Down Collection strengthens our commitment to offering the finest bed linens that appeal to a wide range of sleeping styles and needs. Our pillows and comforters are available in a variety of firmnesses and weights, and we offer our full range of comforters in custom sizes.

Every Matouk down piece is meticulously finished with the finest fabric shell and tested to ensure that fit and breathability meet our exacting standards.

Finally, all fabrics receive OEKO-TEX® Standard 100 certification to ensure they are free from harmful chemicals at every stage of production.

## Down Qualities Guide

Our pillows and comforters are offered in a variety of firmnesses and weights and are designed to appeal to a wide range of sleeping styles and needs. We also offer our full range of comforters in custom sizes. For those looking for down-alternative bedding, our remarkable down-free line provides softness, warmth, and comfort on par with the Collection.

Libero	Montreux	Valletto	Chalet	Edelweiss
<ul style="list-style-type: none"> <li>Hypoallergenic down alternative</li> <li>100% Cotton Percale shell</li> </ul>	<ul style="list-style-type: none"> <li>600 FP European Duck Down</li> <li>100% Cotton Percale shell</li> </ul>	<ul style="list-style-type: none"> <li>650 FP European Goose Down</li> <li>100% Cotton Sateen shell</li> </ul>	<ul style="list-style-type: none"> <li>800 FP European Goose Down</li> <li>100% Cotton Batiste shell</li> </ul>	<ul style="list-style-type: none"> <li>Eiderdown</li> <li>100% Swiss Cotton Batiste Shell or 100% Silk Shell</li> </ul>

### COMFORTER WEIGHT

SUMMER	SUMMER	SUMMER	SUMMER	SUMMER
Twin 34 oz. Queen 47 oz. King 57 oz.	Twin 20 oz. Queen 29 oz. King 36 oz.	Twin 18 oz. Queen 27 oz. King 32 oz.	Twin 16 oz. Queen 23 oz. King 29 oz.	Twin 17 oz. Queen 23 oz. King 29 oz.
ALL SEASON	ALL SEASON	ALL SEASON	ALL SEASON	ALL SEASON
Twin 46 oz. Queen 62 oz. King 76 oz.	Twin 29 oz. Queen 39 oz. King 48 oz.	Twin 25 oz. Queen 35 oz. King 43 oz.	Twin 22 oz. Queen 32 oz. King 38 oz.	Twin 22 oz. Queen 29 oz. King 36 oz.
	WINTER	WINTER	WINTER	WINTER
	Twin 35 oz. Queen 49 oz. King 59 oz.	Twin 32 oz. Queen 44 oz. King 54 oz.	Twin 27 oz. Queen 36 oz. King 45 oz.	Twin 27 oz. Queen 38 oz. King 45 oz.

### PILLOW FIRMNESS

Soft	Soft	Soft	Soft	Soft
Medium	Medium	Medium	Medium	Medium
Firm	3-Chamber	3-Chamber	Firm	3-Chamber
	Firm	Firm		Firm

- Soft pillows are best for stomach sleepers.
- Medium pillows are best for back sleepers.
- Firm pillows are best for side sleepers.
- 3-Chamber pillows are best for side sleepers, or those looking for extra support.





# Comforters

2024

Our down-free comforters feature a quilted construction that ensures the polyester fibers remain evenly dispersed. All of our down-filled comforters use a baffle box construction, which insures your down's ultimate loftiness and perfectly even distribution across your bed.

## Libero D001

Hypoallergenic down-alternative comforters imitate the softness and comfort of down 100% polyester fill with 100% cotton percale shell. Quilted construction.

SIZE	DIMENSIONS	WEIGHT/PRICE		ALL SEASON		WINTER	
		SUMMER					
Twin	70 x 90	34 oz.	399.00	46 oz.	475.00	—	—
Queen	90 x 96	47 oz.	525.00	62 oz.	574.00	—	—
King	108 x 96	57 oz.	648.00	76 oz.	698.00	—	—

## Montreux D002

Made with duck down from Europe's finest farms, purified using Alpine water European duck down. 600 fill power; minimum 80% down. 100% cotton percale shell. Baffle box construction.

SIZE	DIMENSIONS	WEIGHT/PRICE		ALL SEASON		WINTER	
		SUMMER					
Twin	70 x 90	20 oz.	538.00	29 oz.	574.00	35 oz.	626.00
Queen	90 x 96	29 oz.	709.00	39 oz.	750.00	49 oz.	824.00
King	108 x 96	36 oz.	849.00	48 oz.	898.00	59 oz.	999.00

## Valletto D003

Filled with luxurious European goose down, purified using Alpine water European goose down. 650 fill power; minimum 85% down. 100% cotton sateen shell. Baffle box construction.

SIZE	DIMENSIONS	WEIGHT/PRICE		ALL SEASON		WINTER	
		SUMMER					
Twin	70 x 90	18 oz.	774.00	25 oz.	849.00	32 oz.	950.00
Queen	90 x 96	27 oz.	999.00	35 oz.	1,125.00	44 oz.	1,249.00
King	108 x 96	32 oz.	1,224.00	43 oz.	1,350.00	54 oz.	1,524.00

## Chalet D004

Premium European goose down, purified using Alpine water provides exceptional loft and comfort European goose down. 800 fill power; minimum 95% down. 100% Swiss cotton batiste shell. Baffle box construction.

SIZE	DIMENSIONS	WEIGHT/PRICE		ALL SEASON		WINTER	
		SUMMER					
Twin	70 x 90	16 oz.	1,274.00	22 oz.	1,449.00	27 oz.	1,598.00
Queen	90 x 96	23 oz.	1,674.00	32 oz.	1,899.00	36 oz.	2,097.00
King	108 x 96	29 oz.	2,097.00	38 oz.	2,385.00	45 oz.	2,642.00

- All items are carried in stock.
- Comforters are made with corner loops.
- Comforters are available in custom sizes with 6-8 weeks lead time. Please contact Customer Service at [customerservice@matouk.com](mailto:customerservice@matouk.com) to request a quote.
- Made in Liechtenstein.





# Pillows

2024

Our sleeping pillows come in three sizes, each available in Soft, Medium, or Firm. Three-chamber sleeping pillows, constructed to provide exceptional support, are also available in three sizes in medium firmness.

## Libero D001

Hypoallergenic down-alternative pillows imitate the softness and comfort of down  
100% polyester fill with 100% cotton percale shell

SIZE	DIMENSIONS	WEIGHT/ PRICE		MEDIUM	FIRM
		SOFT			
Standard	20 x 26	18 oz.	115.00	22 oz. 120.00	25 oz. 124.00
Queen	20 x 30	21 oz.	135.00	25 oz. 144.00	29 oz. 153.00
King	20 x 36	25 oz.	165.00	30 oz. 169.00	35 oz. 174.00

## Montreux D002

Made with duck down from Europe's finest farms, purified using Alpine water  
600 fill power. Regular pillows: minimum 60% down. 3-chamber pillows: Filled with a minimum 80% down surrounding an inner core of flexible feathers.

SIZE	DIMENSIONS	WEIGHT/PRICE		MEDIUM	FIRM	3-CHAMBER
		SOFT				
Standard	20 x 26	17 oz.	212.00	20 oz. 239.00	24 oz. 264.00	30 oz. 174.00
Queen	20 x 30	20 oz.	248.00	24 oz. 275.00	27 oz. 306.00	36 oz. 198.00
King	20 x 36	24 oz.	295.00	29 oz. 324.00	33 oz. 365.00	43 oz. 239.00

## Valletto D003

Filled with luxurious European goose down, purified using Alpine water  
650 fill power. Regular pillows: minimum 85% down. 3-chamber pillows: Filled with a minimum 85% down surrounding an inner core of flexible feathers.

SIZE	DIMENSIONS	WEIGHT/ PRICE		MEDIUM	FIRM	3-CHAMBER
		SOFT				
Standard	20 x 26	13 oz.	295.00	16 oz. 333.00	18 oz. 374.00	27 oz. 198.00
Queen	20 x 30	15 oz.	333.00	18 oz. 385.00	21 oz. 435.00	31 oz. 225.00
King	20 x 36	18 oz.	414.00	22 oz. 468.00	25 oz. 525.00	38 oz. 275.00

## Chalet D004

A sublime pillow made with premium-quality European goose down for exceptional loft and comfort  
European goose down. 800 fill power; minimum 95% down. 100% Swiss cotton batiste shell.

SIZE	DIMENSIONS	WEIGHT/ PRICE		MEDIUM	FIRM
		SOFT			
Standard	20 x 26	12 oz.	399.00	14 oz. 450.00	17 oz. 549.00
Queen	20 x 30	13 oz.	450.00	16 oz. 549.00	19 oz. 624.00
King	20 x 36	16 oz.	549.00	19 oz. 648.00	23 oz. 750.00

- All items are carried in stock.
- Pillows are available in custom sizes with 6-8 weeks lead time. Please contact Customer Service at [customerservice@matouk.com](mailto:customerservice@matouk.com) to request a quote.
- Made in Liechtenstein.





# Edelweiss

2024

Our most extraordinary down offering filled with eiderdown harvested by hand from the abandoned nests of Icelandic Eider ducks. Revered for its lightness and superior insulation, eiderdown continually adjusts to body heat and moisture. Comforters: minimum 95% eiderdown. 100% Swiss cotton batiste or 100% silk shell. Regular pillows: minimum 95% eiderdown. 3-chamber pillows: Filled with a minimum 95% eiderdown surrounding an inner core of flexible feathers. 100% Swiss cotton batiste or 100% silk shell.

## Edelweiss Cotton D005

### COMFORTER

SIZE	DIMENSIONS	WEIGHT/PRICE		ALL SEASON		WINTER	
		SUMMER					
Twin	70 x 90	17 oz.	6,525.00	22 oz.	8,150.00	27 oz.	9,275.00
Queen	90 x 96	23 oz.	8,650.00	29 oz.	10,725.00	38 oz.	12,950.00
King	108 x 96	29 oz.	10,525.00	36 oz.	13,095.00	45 oz.	15,475.00

### PILLOWS

SIZE	DIMENSIONS	WEIGHT/ PRICE		MEDIUM		FIRM	
		SOFT					
Standard	20 x 26	12 oz.	3,850.00	15 oz.	4,415.00	17 oz.	5,095.00
Queen	20 x 30	14 oz.	4,305.00	17 oz.	5,095.00	20 oz.	5,890.00
King	20 x 36	17 oz.	5,215.00	21 oz.	6,195.00	24 oz.	7,135.00

### 3-CHAMBER

Standard	20 x 26	—		27 oz.	1,315.00	—	
Queen	20 x 30	—		31 oz.	1,515.00	—	
King	20 x 36	—		38 oz.	1,825.00	—	

## Edelweiss Silk D006

### COMFORTER

SIZE	DIMENSIONS	WEIGHT/PRICE		ALL SEASON		WINTER	
		SUMMER					
Twin	70 x 90	17 oz.	6,775.00	22 oz.	8,415.00	27 oz.	9,550.00
Queen	90 x 96	23 oz.	8,995.00	29 oz.	11,085.00	38 oz.	13,335.00
King	108 x 96	29 oz.	10,925.00	36 oz.	13,525.00	45 oz.	15,925.00

### PILLOWS

SIZE	DIMENSIONS	WEIGHT/ PRICE		MEDIUM		FIRM	
		SOFT					
Standard	20 x 26	12 oz.	3,815.00	15 oz.	4,525.00	17 oz.	5,225.00
Queen	20 x 30	14 oz.	4,425.00	17 oz.	5,225.00	20 oz.	6,035.00
King	20 x 36	17 oz.	5,360.00	21 oz.	6,365.00	24 oz.	7,315.00

### 3-CHAMBER

Standard	20 x 26	—		27 oz.	1,375.00	—	
Queen	20 x 30	—		31 oz.	1,575.00	—	
King	20 x 36	—		38 oz.	1,905.00	—	

- Queen and King sized All Season comforters are stocked with both Cotton Batiste and Silk shells.
- All other items are custom-made and require 6-8 weeks lead time.
- Comforters are available in custom sizes with 6-8 weeks lead time. Please contact Customer Service at [customerservice@matouk.com](mailto:customerservice@matouk.com) to request a quote.
- Comforters have baffle box construction.
- Made in Liechtenstein.





# Foundation **D016**

2024

A luxurious, down-free mattress pad quilted in ultra-smooth Ceylon percale, designed to add comfort and loft to your bed. 100% cotton outer shell with 100% polyester filling.

## LOW PROFILE DEPTH

SIZE	DIMENSIONS	PRICE
Twin	38 x 75, 14" pocket	248.00
Twin XL	38 x 80, 14" pocket	275.00
Full	54 x 75, 14" pocket	297.00
Queen	60 x 80, 14" pocket	324.00
King	76 x 80, 14" pocket	374.00
Cal. King	72 x 84, 14" pocket	374.00

## STANDARD DEPTH

SIZE	DIMENSIONS	PRICE
Twin	38 x 75, 17" pocket	248.00
Twin XL	38 x 80, 17" pocket	275.00
Full	54 x 75, 17" pocket	297.00
Queen	60 x 80, 17" pocket	324.00
King	76 x 80, 17" pocket	374.00
Cal. King	72 x 84, 17" pocket	374.00

## EXTRA DEPTH

SIZE	DIMENSIONS	PRICE
Twin	38 x 75, 20" pocket	264.00
Twin XL	38 x 80, 20" pocket	297.00
Full	54 x 75, 20" pocket	324.00
Queen	60 x 80, 20" pocket	374.00
King	76 x 80, 20" pocket	399.00
Cal. King	72 x 84, 20" pocket	399.00

- All items are carried in stock.

## CUSTOM SIZES

SIZE (UP TO)	PRICE
100 x 100	529.00
120 x 100	732.00

- A custom mattress pad with both the width and length greater than 90" requires a seam. The seam will always be placed at the foot of the bed.
- Custom mattress pad sizes can be ordered at any width and length, but must specify a 14", 17" or 20" pocket.

- Made in the USA of fabric from India.





## Decorative Inserts

### Libero **D001**

Hypoallergenic down-alternative pillows imitate the softness and comfort of down 100% polyester fill with 100% cotton percale shell. Available in Firm.

SIZE	DIMENSIONS	WEIGHT	PRICE
Euro	27 x 27	42 oz.	115.00
Decorative	20 x 20	12 oz.	45.00
Decorative	15 x 21	11 oz.	45.00
Neckroll	6 x 12	8 oz.	34.00
Boudoir	12 x 16	6 oz.	39.00

### Montreux **D002**

Remarkable pillows for the home filled with the finest duck feathers 100% European duck feathers. 100% cotton shell. Available in Firm.

SIZE	DIMENSIONS	WEIGHT	PRICE
Euro	27 x 27	43 oz.	99.00
Decorative	20 x 20	17 oz.	59.00
Decorative	15 x 21	15 oz.	59.00
Neckroll	6 x 12	12 oz.	39.00
Boudoir	12 x 16	8 oz.	41.00

- All items are carried in stock.
- Made in Liechtenstein.

### Pillow Protectors **D007**

Designed with a hidden zipper to extend the life of your luxury pillows 300 thread count sateen

SIZE	DIMENSIONS	PRICE
Standard	20 x 26	30.00
Queen	20 x 30	33.00
King	20 x 36	35.00
Euro	27 x 27	35.00
Boudoir	12 x 16	27.00

- All items are carried in stock.
- Made in India.





# Agnes M059

2024

Our wool-cashmere throw includes a fine two-tone design woven in Scotland and finished with eyelash fringe  
90% wool / 10% cashmere

ITEM	DIMENSIONS	PRICE
Throw	50 x 70	495.00

- Dry clean only.
- Made in Scotland.

COLOR	
	CARNELIAN
	HAZY BLUE
	OAT
	MIDNIGHT BLUE
	SMOKE GREY





# August M062

2024

A unique brushing technique gives our generously oversized throw a slight ombré effect  
100% cashmere

ITEM	DIMENSIONS	PRICE
Throw	60 x 72	1398.00

- Our August Throw comes with a complimentary Matouk Gift Box.
- Dry clean only.
- Made in Scotland.

COLOR	
	DUNE
	EVENING





# Bruno M157 NEW COLORS SPRING 2024

2024

A decadently plush throw woven in Peru from the perfect blend of brushed long-hair suri alpaca and merino wool  
75% Suri alpaca / 25% wool

ITEM	DIMENSIONS	PRICE
Throw	50 x 70	423.00

- Dry clean only.
- Made in Peru.

COLOR	
	AZURE*
	CARNELIAN*
	FOREST
	NAVY
	OAK
	PARCHMENT*
	SLIPPER
	* NEW COLOR





# Cleo M063

2024

The most decadent throw in our collection, Cleo has a luxurious, lofty look and touch  
100% cashmere

ITEM	DIMENSIONS	PRICE
Throw	50 x 80	1798.00

- Our Cleo Throw comes with a complimentary Matouk Gift Box.
- Dry clean only.
- Made in Scotland.

## COLOR



CLOUD



PEARL





# Como 360 **M177** *NEW FOR SPRING 2024*

A striking multi-purpose beach wrap, blanket, or throw, made from pure lightweight linen  
100% linen

ITEM	DIMENSIONS	PRICE
Throw/Beach Wrap	60 x 90	135.00

- Made in Italy.

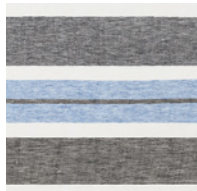
COLOR	
	BLUE JEAN STRIPE
	FLAMINGO STRIPE
	MARINER STRIPE
	S'MORES STRIPE
	SANTA FE BLUE STRIPE
	SURF STRIPE
	YOSEMITE STRIPE



2024





# Diego M137

2024

An exquisitely soft throw in classic plaid with solid color reverse, made from Peruvian alpaca wool 100% baby alpaca

ITEM	DIMENSIONS	PRICE
Throw	50 x 70	425.00

- Dry clean only.
- Made in Peru.

COLOR	
	CHARCOAL
	DUNE
	NAVY





# Paley M068

2024

Our oversized cashmere throw, reversible with rich complementary colors and finished to create a distinctive ripple effect  
100% cashmere

ITEM	DIMENSIONS	PRICE
Throw	60 x 72	1398.00

- Our Paley Throw comes with a complimentary Matouk Gift Box.
- Dry clean only.
- Made in Scotland.

## COLOR

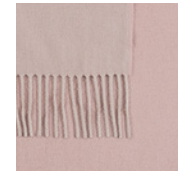

BALLET/OYSTER



BONE/PARCHMENT

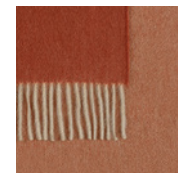

CARNELIAN/NATURAL

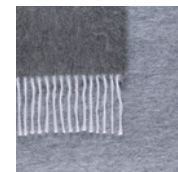

HEATHER/CHARCOAL



JADE/NAVY



NAVY/CHAMBRAY



NIGHT/MULBERRY



YELLOW/NATURAL





# Pezzo M048

2024

Soft, brushed cotton throw with white fringe in an array of pretty colors  
100% cotton

ITEM	DIMENSIONS	PRICE
Throw	50 x 70	95.00

• Made in Portugal.

COLOR			
	AZURE		BLACK
	CERULEAN		CHAMPAGNE
	CHARCOAL		DEEP CORAL
	GRASS		HAZY BLUE
	JADE		LEMON
	LILAC		NAVY
	OPAL		PINK
	POOL		REDBERRY
	SABLE		SILVER
	TANGERINE		

### MONOGRAM SHOWN



style 2002  
monogram 3



style 2071  
monogram 9

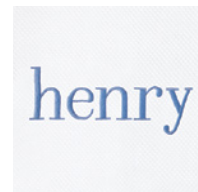

style 2067  
monogram 13





# Rhodes M154

2024

Our oversized chevron-weave throw is the ideal everyday blanket, made from a cozy blend of cotton and alpaca  
85% cotton / 15% alpaca

ITEM	DIMENSIONS	PRICE
Throw	54 x 77	153.00

- Made in Portugal.

COLOR	
	DUNE
	DUSTY ROSE
	POOL
	PRUSSIAN BLUE







ACCESSORIES & GIFTS





# Linen Apron MSC044

Featuring an adjustable strap and drawstrings for a perfect fit, our apron collection is made in Portugal and features four charming Schumacher prints 100% linen

MATOUK  
SCHUMACHER

ITEM	DIMENSIONS	PRICE
Apron	O/S	125.00

- Made in Portugal.

### MORE ITEMS IN THIS STYLE



Gisele  
MSC045  
table 8



Granada  
MSC042  
bedding 60  
access. & gifts 10  
table 9



Tiger Palm  
MSC043  
table 16

2024



Chiang Mai Dragon Aquamarine



Gisele Scarlet



Granada Palm



Tiger Palm Tigereye





# Decorative Pillows

## Initial M039

A bold single letter appliqué monogram on linen; available in 118 appliqué tape colors and 13 base linen colors

## Insignia M032

Decorative pillow with V1000 appliqué monogram and matching cording in any color from the Matouk Tape Book 100% linen

ITEM	DIMENSIONS	PRICE
Decorative Pillow	15 x 21	158.00
Decorative Pillow	20 x 20	174.00

- All items are custom-made and require 4-6 weeks lead time.
- Initial prices above include single-letter applique monogram.
- Insignia prices above include three-letter appliqué V1000 monogram.
- Applique monogram and cording color are available in any color from the Matouk Tape Book. Monogram and cording must be the same color.
- Please use Matouk Monogram Spec Sheet to specify initial; monogram is 8" and centered.
- Decorative Pillows without monogram are \$113 for size 15" x 21" and \$129 for size 20" x 20".
- Decorative Pillows include Montreux duck feather pillow.
- Dry clean only.
- Made in the USA of fabric from Poland.

### COLOR





# Mini Pillow Collection

2024

An exquisite keepsake and future heirloom, the mini pillow collection is designed to be personalized with names, dates and messages marking life's special moments

## Celine Hearts **MSC033**

## Celine Stars **MSC034**

500 thread count Egyptian cotton percale woven and printed in Italy

ITEM	DIMENSIONS	PRICE
Boudoir Sham	12 x 16, 1.5" flange	124.00

## Hearts **M151**

## Stars **M152**

600 thread count Egyptian cotton percale woven in Italy

ITEM	DIMENSIONS	PRICE
Boudoir Sham	12 x 16, 1.5" flange	124.00

- All items are carried in stock.
- Custom Colors are available using any color from the Matouk Thread Book. Add 25% Upcharge.
- Inserts are not included.
- Prices do not include monograms. See page monogram 19 for pricing.
- Made in the USA of fabric from Italy.

### CELINE HEARTS COLORS



### CELINE STARS COLORS



### HEARTS COLORS



### STARS COLORS



Celine Hearts **MSC033**



Celine Stars **MSC034**



Hearts **M151**



Stars **M152**





# Mini Pillow Collection

2024

## Daphne Three M150

600 thread count Egyptian cotton percale woven in Italy

ITEM	DIMENSIONS	PRICE
Boudoir Sham	12 x 16, corded edge	149.00
Neckroll Sham	6 x 12, corded edge	149.00

- Custom Colors are available using any color from the Matouk Thread Book. Add 15% Upcharge.

## Diana M153

600 thread count Egyptian cotton sateen woven in Italy

ITEM	DIMENSIONS	PRICE
Boudoir Sham	12 x 16, 0.75" flange	149.00

- All items are carried in stock.
- Inserts are not included.
- Prices do not include monograms. See page monogram 19 for pricing.
- Made in the Philippines of fabric from Italy.

### DAPHNE THREE COLORS

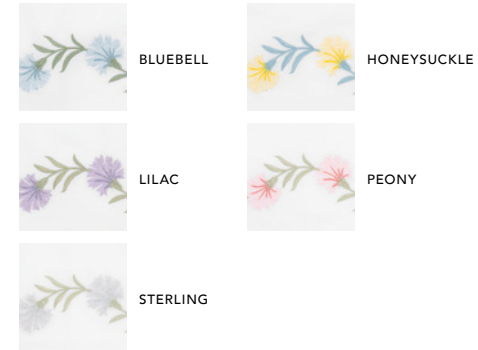

### DIANA COLORS

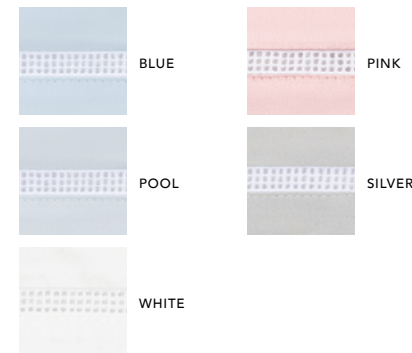



# Tissue Box Covers

2024

Our fabric covers transform the humble tissue box with a range of eye-catching colors, prints and embroidery designs. Coordinate with bedding, throws, bath, and table linens for the ultimate attention to detail.

## Chelsea M041

100% linen with contrasting white piping details

ITEM	DIMENSIONS	PRICE
Tissue Box Cover	4.5 x 4.5 x 5.5	65.00

- Made in the Philippines of fabric from Poland.

### COLOR



### SHOWN WITH



Milagro T320 bath 19

### MONOGRAM SHOWN



style V1000 monogram 13



style 2071 monogram 9



style 2076 monogram 11





# Tissue Box Covers

## Daphne M423

100% linen

Azure/White, Berry, Charcoal, Grass, Grass/White, Grey/White, Hazy Blue, Ice Blue/White, Lilac, Navy/White, Oat/White, Pink/White, Quartz/White

ITEM	DIMENSIONS	PRICE
Tissue Box Cover	4.5 x 4.5 x 5.5	85.00

- Made in the Philippines of fabric from Poland.



### MORE ITEMS IN THIS STYLE

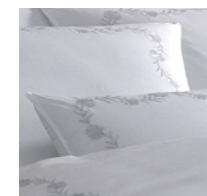

Daphne M423 bedding 45 bath 12

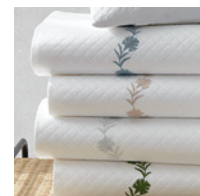

Daphne Matelassé M142 bedding 46



# Tissue Box Covers

Lowell **M230** *NEW COLORS SPRING 2024*

100% linen in white or ivory with sateen tape detail

ITEM	DIMENSIONS	PRICE
Tissue Box Cover	4.5 x 4.5 x 5.5	65.00

- Made in the Philippines of fabric from Italy.

COLOR		
		
AMBROSIA*	AQUAMARINE	AZURE
		
BLACK	BLUE	BONE
		
BRONZE	CELADON*	CHAMPAGNE
		
CHARCOAL	CORAL	DEEP JADE
		
DEEP LILAC*	DOVE*	DUNE*
		
ELEPHANT*	GRASS	HAZY BLUE
		
HONEY	IVORY	KHAKI
		
LAGOON	LEMON	MOCHA
		
NAVY	OPAL	PINK
		
PLATINUM	POOL	SABLE
		
SCARLET	SEA	SILVER
		
STEEL BLUE	TANGERINE	VIOLET
		
WHITE	IVORY/ CHAMPAGNE	IVORY/IVORY

\* NEW COLOR

### MORE ITEMS IN THIS STYLE

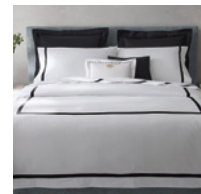

Lowell M230 bedding 72



Lowell M230 table 11





# Tissue Box Covers

2024

## Mirasol M223 *NEW COLORS SPRING 2024*





100% white linen with contrasting appliqué arch border

ITEM	DIMENSIONS	PRICE
Tissue Box Cover	4.5 x 4.5 x 5.5	85.00

- Custom colors are available using any Milano, Nocturne or Talita color, and require 4-6 weeks lead time. Add \$23 upcharge. See page bedding 79, 86 and 105 for available colors.
- Made in the Philippines of fabric from Italy.

COLOR	
 AZURE	 BLUE
 BONE	 CHAMPAGNE
 DEEP LILAC*	 GRASS*
 HAZY BLUE*	 LEMON*
 MOCHA*	 OPAL*
 PINK*	 POOL
 SCARLET*	 SILVER
 STEEL BLUE*	* NEW COLOR

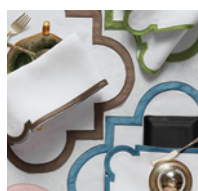
### MORE ITEMS IN THIS STYLE

-  Mirasol M223 bedding 81
-  Mirasol Matelassé M223 bedding 82
-  Mirasol M144 bath 20
-  Mirasol M223 table 13





# Tissue Box Covers

2024

## Jasper M181 *NEW FOR SPRING 2024*

100% cotton sateen woven and printed in Italy

ITEM	DIMENSIONS	PRICE
Tissue Box Cover	4.5 x 4.5 x 5.5	75.00

- Made in the Philippines of fabric from Italy.

## Plain M232

100% linen

ITEM	DIMENSIONS	PRICE
Tissue Box Cover	4.5 x 4.5 x 5.5	45.00

- Available in White and Ivory only.
- For embroidered Tissue Box Covers, see Bespoke section.
- Made in the Philippines of fabric from Italy.

### JASPER

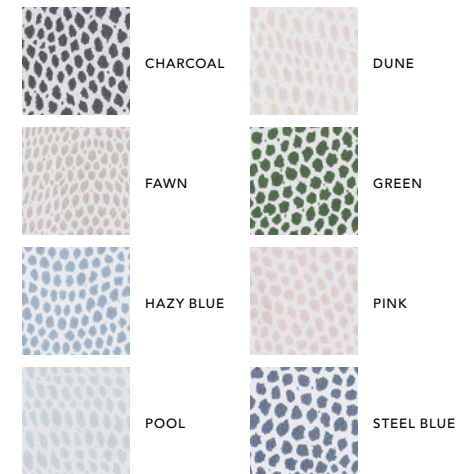

Jasper M181



Plain M232

### MORE ITEMS IN THIS STYLE



Jasper M181 bedding 64





# Tissue Box Covers

2024

## Astor Braid **MSC017**

100% linen  
Dune, Grass, Indigo, Lemon, Mocha, Peony, Silver, Sky



ITEM	DIMENSIONS	PRICE
Tissue Box Cover	4.5 x 4.5 x 5.5	85.00

- Made in the Philippines of fabric from Poland.

## Granada **MSC042** *NEW FOR SPRING 2024*

500 thread count Egyptian cotton percale woven and printed in Italy, lined with 100% linen  
Dune, Hazy Blue

ITEM	DIMENSIONS	PRICE
Tissue Box Cover	4.5 x 4.5 x 5.5	75.00

- Made in the Philippines of fabric from Italy.

## Granada Linen **MSC047** *NEW FOR SPRING 2024*

100% linen woven and printed in Portugal  
Chestnut, Scarlet, Thistle

ITEM	DIMENSIONS	PRICE
Tissue Box Cover	4.5 x 4.5 x 5.5	75.00

- Made in the Philippines of fabric from Portugal.



Astor Braid **MSC017**



Granada **MSC042**



Granada Linen **MSC047**

### MORE ITEMS IN THIS STYLE



Astor Braid  
MSC017  
bedding 14

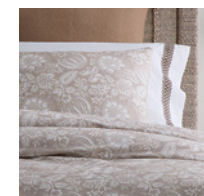

Granada  
MSC042  
bedding 60  
access. & gifts 1  
table 9





# Tissue Box Covers

## Burnett **MSC002**

500 thread count Egyptian cotton percale woven and printed in Italy, lined with 100% linen  
Berry, Blue, Navy, Nickel

## Catarina **MSC040** *NEW FOR SPRING 2024*

500 thread count Egyptian cotton percale woven and printed in Italy, lined with 100% linen  
Dune, Hazy Blue

## Celine **MSC025**

500 thread count Egyptian cotton percale woven and printed in Italy, lined with 100% linen  
Charcoal, Grass, Pink, Prussian Blue, Redberry

## Dominique **MSC026**

500 thread count Egyptian cotton percale woven and printed in Italy, lined with 100% linen  
Azure, Blush, Lemon, Palm

ITEM	DIMENSIONS	PRICE
Tissue Box Cover	4.5 x 4.5 x 5.5	75.00

- Made in the Philippines of fabric from Italy.



2024

### MORE ITEMS IN THIS STYLE



Burnett  
MSC002  
bedding 28  
bath access. 4



Catarina  
MSC040  
bedding 32  
bath access. 5



Celine  
MSC025  
bedding 34  
bath access. 5



Dominique  
MSC026  
bedding 48  
bath access. 6



Burnett **MSC002**



Catarina **MSC040**



Celine **MSC025**



Dominique **MSC026**





# Tissue Box Covers

2024

## Duma Diamond **MSC024**

500 thread count Egyptian cotton percale woven and printed in Italy, lined with 100% linen  
Dune, Grass, Navy, Sky



## Levi **MSC046** *NEW FOR SPRING 2024*

500 thread count Egyptian cotton percale woven and printed in Italy, lined with 100% linen  
Dune, Prussian Blue

ITEM	DIMENSIONS	PRICE
Tissue Box Cover	4.5 x 4.5 x 5.5	75.00

- Made in the Philippines of fabric from Italy.

## Iconic Leopard **MSC022**

100% linen woven and printed in Portugal  
Cinder, Green, Sky

## Magic Mountain **MSC032**

100% linen woven and printed in Portugal  
Chocolate, Porcelain Blue

ITEM	DIMENSIONS	PRICE
Tissue Box Cover	4.5 x 4.5 x 5.5	75.00

- Made in the Philippines of fabric from Portugal.

### MORE ITEMS IN THIS STYLE



Duma Diamond  
MSC024  
bedding 50  
bath access. 6

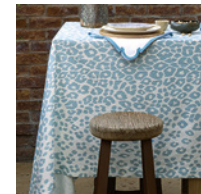

Iconic Leopard  
MSC022  
table 10



Levi  
MSC046  
bedding 67  
bath access. 8



Magic Mountain  
MSC032  
table 12



Duma Diamond **MSC024**



Iconic Leopard **MSC022**



Levi **MSC046**



Magic Mountain **MSC032**





# Tissue Box Covers

## Pomegranate **MSC006**

500 thread count Egyptian cotton percale woven and printed in Italy, lined with 100% linen  
Citrus, Pink Coral, Prussian Blue, Sea

## Pomegranate Linen **MSC036**

100% linen woven and printed in Italy  
Lilac, Porcelain Blue

## Quincy **MSC012**

500 thread count Egyptian cotton percale woven and printed in Italy, lined with 100% linen  
Sand

## Simone **MSC037**

100% linen woven and printed in Italy  
Apricot, Sea

ITEM	DIMENSIONS	PRICE
Tissue Box Cover	4.5 x 4.5 x 5.5	75.00

- Made in the Philippines of fabric from Italy.

MATOUK  
SCHUMACHER

2024

### MORE ITEMS IN THIS STYLE



Pomegranate  
MSC006  
bedding 92  
bath access. 9



Pomegranate Linen  
MSC036  
bedding 93  
bath access. 10



Quincy  
MSC012  
bedding 97

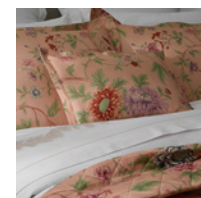

Simone  
MSC037  
bedding 104  
bath access. 10



Pomegranate **MSC006**



Pomegranate Linen **MSC036**



Quincy **MSC012**



Simone **MSC037**





Explore More Gifts & Accessories

2024



**Robes** Matteo M086, robes & sleepwear 4



**Beach Towels** Amado M004, beach 1



**Cocktail Napkins** Wave M149, table 17



**Sleepwear** Luca M179, Milano M176, Nocturne M175 Pajama Sets, robes & sleepwear 8-10



**Guest Towels** Atoll M052, bath accessories 1



**Throws** Agnes M059 throws 1





# Upcharges & Custom Pricing

2024

## Customizing Standard Products

### Changing tape, embroidery or fabric colors for products made in Fall River:

**Bed:** Alexandra, Ansonia, Atoll, Bel Tempo, Butterfield, Camilla Pique, Celine, Ceylon Satin Stitch, Charlotte, Classic Chain, Duma Diamond, Gordian Knot, India, Joplin, Levi Quilted, Liana, Luca Satin Stitch, Margot, Newport, Pomegranate, Poppy, Quincy, and Talita Satin Stitch.

**Bath:** Adelphi, Beach Road, Bel Tempo, Cairo, Cairo Scallop, Cairo Wave, Classic Chain, Daphne, Francisco, Gordian Knot, Newport, Atoll Guest Towels, and Carta Guest Towels.

– To change tape, embroidery thread or fabric color (but not fabric quality) from standard collection, add 25%.

### Changing appliqué, embroidery or fabric colors for products made in the Philippines:

**Bed:** Allegro, Aries, Astor Braid, Astor Braid Matelassé, Aziza, Aziza Matelassé, Bryant (corded edge), Callista, Classic Chain Scallop Matelassé, Cornelia, Daphne, Daphne Matelassé, Dominique (corded edge), Feather, Felix, Hatch, Lorelei, Louise, Louise Pique, Lowell, Lowell Matelassé, Mirasol, Nocturne, and Prado.

**Bath:** Enzo and Mirasol

– To change appliqué, embroidery thread or fabric color (but not fabric quality) from standard collection, add 15%.

### Making Base Fabric Substitutions

Base fabric substitutions are available for most products made in Fall River or the Philippines. Please refer to World of Customization, custom page 4 for more details.

### Custom Sizes

- For styles not stocked in Twin, Flat Sheets, Duvet Covers and Coverlets can be ordered at Queen prices less 5%.
- For styles not stocked in Full, Flat Sheets and Coverlets can be ordered at Queen prices.
- Flat Sheets and Duvet Covers with extra 6" in width or length, add 25%.
- Bed Skirts: Add 25% for up to 18" drop w/decking or 22" panels; add 50% for up to 22" drop w/decking.
- Queen Pillowcases: Use prices for King Pillowcases plus \$12.
- Queen Shams: Use prices for King Shams plus \$23.
- Neckroll shams: Use prices for boudoir shams plus 25%.
- Fitted Sheets with pockets less deep than standard 17" size: add \$45 to stock size.
- Fitted sheets that do not follow our standard length and width dimensions and require a custom template must receive a price quote from Customer Service. The custom template must be provided when requesting the quote, we cannot create custom templates. Quote requests should be sent to quotes@matouk.com.

### Alba, Basketweave, Camilla Pique, Cora, Eden, Milano Quilt, Netto, Nocturne Quilt, Pearl, Petra

- Coverlets/Quilts with extra 12" in width (requires seams): add 50%.
- Coverlets/Quilts with extra 12" in length: add 25%.
- Coverlets/Quilts with 18" Pillowtuck: add 30%.
- Cal. King Coverlets/Quilts use King pricing and sizing of 4" narrower and 4" longer.

### Diamond Pique, Elliot

- Coverlets with extra 12" in width and/or length: add 25%.
- Coverlets with 18" Pillowtuck: add 30%.
- Cal. King Coverlets use King pricing and sizing of 4" narrower and 4" longer.

### Other Custom Details

- To change the edge detail on Coverlets/Quilts to scallop from straight edge, add 50%.
- To change the edge detail on Coverlets/Quilts to straight edge from scallop, or piping instead of hem, add 25%.
- To change edge detail on Duvet Covers or Shams (e.g. knife edge instead of flange): add 15%.
- To change the sheeting on the reverse of a printed duvet cover from Luca White to the matching print, add 25% plus \$90.
- To change stocked flange size, add 25%.
- For custom quilts, see World of Customization, custom page 13 and contact Customer Service for pricing.



# Upcharges & Custom Pricing

## Custom Plain Sheeting

<b>Sierra, Positano</b>	use Sierra Hemstitch pricing – see page bedding 103.
<b>Ceylon</b>	use Ceylon Satin Stitch pricing – see page bedding 35.
<b>Luca</b>	use Luca Hemstitch pricing – see page bedding 74.
<b>Milano, Nocturne</b>	use Nocturne Hemstitch pricing – see page bedding 87.
<b>Talita</b>	use Talita Satin Stitch pricing – see page bedding 106.
<b>Roman</b>	use Roman Hemstitch pricing – see page bedding 98.
<b>Bergamo</b>	use Bergamo pricing – see page bedding 25.
<b>Gatsby</b>	use Gatsby pricing minus 10% – see page bedding 56.

## Low Profile (LP) 14" Fitted Sheets

SIZE	DIMENSIONS	SIERRA	LUCA	MILANO
Twin Fitted	14" pocket	115.00	185.00	214.00
Twin XL Fitted	14" pocket	129.00	198.00	225.00
Full Fitted	14" pocket	129.00	219.00	255.00
Queen Fitted	14" pocket	135.00	225.00	264.00
King Fitted	14" pocket	153.00	264.00	297.00
Cal. King Fitted	14" pocket	153.00	264.00	297.00

- Sierra, Luca, and Milano 14" Pocket Fitted Sheets are carried in stock in White only.
- Always specify style number Sierra-LP, Luca-LP, and Milano-LP when ordering Sierra, Luca, and Milano 14" pocket stocked Fitted Sheets.

## 17" Fitted Sheets

SIZE	DIMENSIONS	POSITANO/ SIERRA	CEYLON	LUCA	PRINTED LUCA/ MILANO/ NOCTURNE	TALITA	PRINTED ROMAN/ ROMAN/ BERGAMO	GATSBY
Twin Fitted	17" pocket	115.00	153.00	185.00	214.00	264.00	275.00	675.00
Twin XL Fitted	17" pocket	129.00	185.00	198.00	225.00	315.00	349.00	824.00
Full Fitted	17" pocket	129.00	185.00	219.00	255.00	297.00	324.00	799.00
Queen Fitted	17" pocket	135.00	189.00	225.00	264.00	315.00	349.00	824.00
King Fitted	17" pocket	153.00	225.00	264.00	297.00	374.00	399.00	999.00
Cal. King Fitted	17" pocket	153.00	225.00	264.00	297.00	374.00	399.00	999.00

- Twin XL Fitted Sheets are stocked in Sierra in all colors, Luca in White only and Milano in Bone, Ivory and White only.

## Custom Depth Fitted Sheets

SIZE	DIMENSIONS	POSITANO/ SIERRA	CEYLON	LUCA	PRINTED LUCA/ MILANO/ NOCTURNE	TALITA	PRINTED ROMAN/ ROMAN/ BERGAMO	GATSBY
Twin Fitted	up to 22"	192.00	205.00	288.00	324.00	387.00	401.00	900.00
Twin XL Fitted	up to 22"	178.00	214.00	304.00	338.00	410.00	432.00	979.00
Full Fitted	up to 22"	203.00	225.00	331.00	376.00	428.00	462.00	1,056.00
Queen Fitted	up to 22"	268.00	331.00	394.00	444.00	507.00	549.00	1,143.00
King Fitted	up to 22"	293.00	360.00	444.00	484.00	581.00	612.00	1,362.00
Cal. King Fitted	up to 22"	293.00	360.00	444.00	484.00	581.00	612.00	1,362.00

- All Custom Depth Fitted Sheets require 3-4 weeks lead time.

**GATSBY:** 1000 thread count Italian-made Egyptian cotton percale (118" wide). White and Ivory.  
**BERGAMO:** 500 thread count Italian-made Giza Egyptian cotton lightweight percale (118" wide). Bone, Pool, Silver, and White.  
**ROMAN:** 100% Italian-made linen (118" wide). White.  
**TALITA:** 615 thread count Italian-made Giza Egyptian cotton lightweight sateen (118" wide). See page bedding 106 for colors.  
**MILANO:** 600 thread count Italian-made Egyptian cotton percale (118" wide). See page bedding 79 for colors.  
**NOCTURNE:** 600 thread count Italian-made Egyptian cotton sateen (118" wide). See page bedding 86 for colors.  
**LUCA:** 500 thread count Italian-made Egyptian cotton percale (118" wide). Bone, Ivory, White.  
**CEYLON:** 520 thread count Indian-made cotton percale (118" wide). White and Ivory.  
**SIERRA:** 350 thread count Indian-made cotton percale (118" wide). White and Ivory.  
**POSITANO:** 200 thread count Italian-made cotton/poly (50/50) blend (124" wide). White, Ivory.